

H. L. E. P. AGREEMENT  
C.C. FILE NO. H-765710

TIMBER SHADE DRIVE 60'R.O.W.

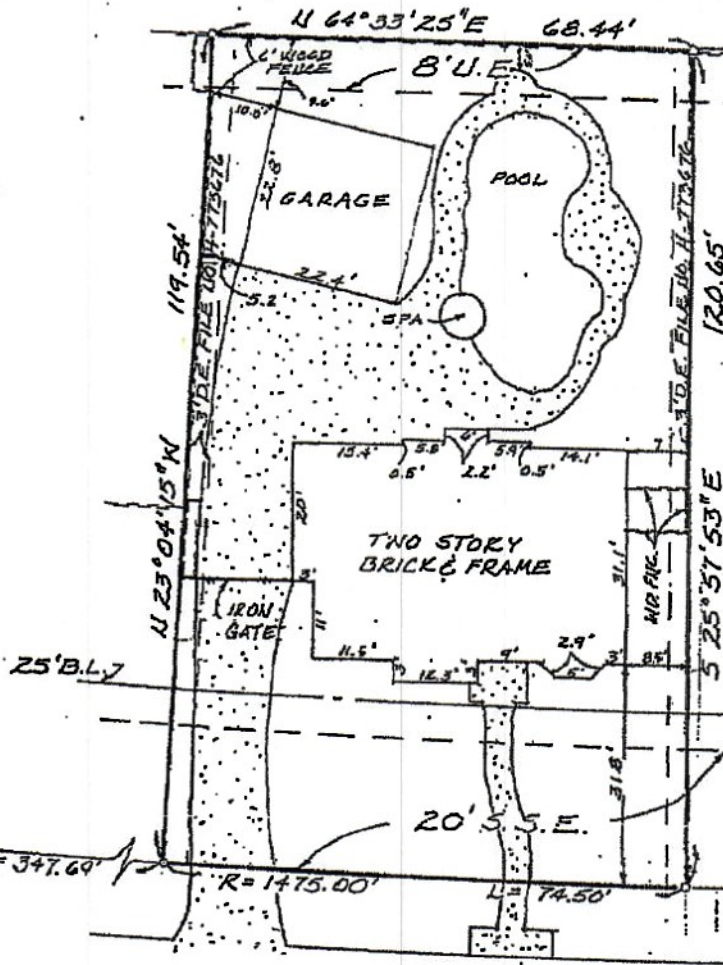

*Allen Schmit*

5223 SYCAMORE CREEK DR.  
50' R.O.W

o : DENOTES PROPERTY CORNER FND. OR SET

STAKED SURVEY PREPARED FOR ALLEN F. SCHMIT & LYNETTE R. SCHMIT

DESCRIPTION OF PROPERTY 5223 SYCAMORE CREEK DRIVE  
LOT 21, BLOCK 11, REPLAT OF SAND CREEK VILLAGE, SECTION 2, RECORDED IN  
VOLUME 311, PAGE 17, HARRIS COUNTY MAP RECORDS. THIS PROPERTY DOES NOT  
LIE IN THE 100 YEAR FLOOD PLAN PER F.I.R.M. 480287-0095 D.

GHA GAMBLE/HELMUTH ASSOCIATES  
PROFESSIONAL ENGINEERS  
REGISTERED PUBLIC SURVEYORS  
P.O. BOX 1324  
HUMBLE, TEXAS 77338  
713/448-0118



I HEREBY CERTIFY THAT THIS SURVEY WAS MADE  
ON THE GROUND UNDER MY SUPERVISION ON  
MARCH 18, 1987, AND THAT THIS PLAN  
CORRECTLY REPRESENTS THE FACTS FOUND AT  
THE TIME OF THE SURVEY. A TITLE SEARCH HAS  
NOT BEEN PERFORMED BY THE SURVEYOR. THERE  
ARE NO VISIBLE ENCROACHMENTS EXCEPT AS  
SHOWN.

*D. R. Helmuth*  
D. R. HELMUTH  
REGISTERED PUBLIC SURVEYOR NO. 3674

STATEWIDE TITLE  
G.F. NO. 72-837  
DATE: 03/18/87  
SCALE: 1" = 20'  
JOB NO. 87083