

GF NO. K100671 JMC TITLE  
 ADDRESS: 23509 DOGWOOD TRAIL DRIVE  
 HOCKLEY, TEXAS 77447  
 BORROWER: DAVID M. MCQUILLING AND WIFE,  
 AMY C. MCQUILLING

**TRACT I: 1.972 ACRES**  
**BEING THE NORTHERLY PORTION OF LOT 16, BLOCK 2**  
**GLENWOOD ESTATES**

ACCORDING TO THE MAP OR PLAT THEREOF RECORDED  
 IN CABINET D, SHEET 9A OF THE MAP RECORDS  
 OF MONTGOMERY COUNTY, TEXAS  
 (SEE ATTACHED METES AND BOUNDS)

**TRACT II: 4.142 ACRES**  
**LOTS 18, 19 AND 20**  
**SPRING CREEK ESTATES, SECTION 2**

ACCORDING TO THE MAP OR PLAT THEREOF RECORDED  
 IN VOLUME 5, PAGE 333 OF THE MAP RECORDS  
 OF MONTGOMERY COUNTY, TEXAS  
 (SEE ATTACHED METES AND BOUNDS)

SCALE: 1" = 60'

A PORTION OF THIS PROPERTY LIES WITHIN THE  
 100 YEAR FLOOD PLAIN AS ESTABLISHED  
 BY THE U.S. DEPT. OF HOUSING & URBAN  
 DEVELOPMENT.  
 COMMUNITY/PANEL NO. 48339C 0635 F  
 MAP REVISION: 12/19/96  
 ZONE X, X-SHADED AND AE  
 BASED ONLY ON VISUAL EXAMINATION OF MAPS.  
 INACCURACIES OF FEMA MAPS PREVENT EXACT  
 DETERMINATION WITHOUT DETAILED FIELD STUDY

A SUBSURFACE INVESTIGATION  
 WAS BEYOND THE SCOPE OF THIS SURVEY

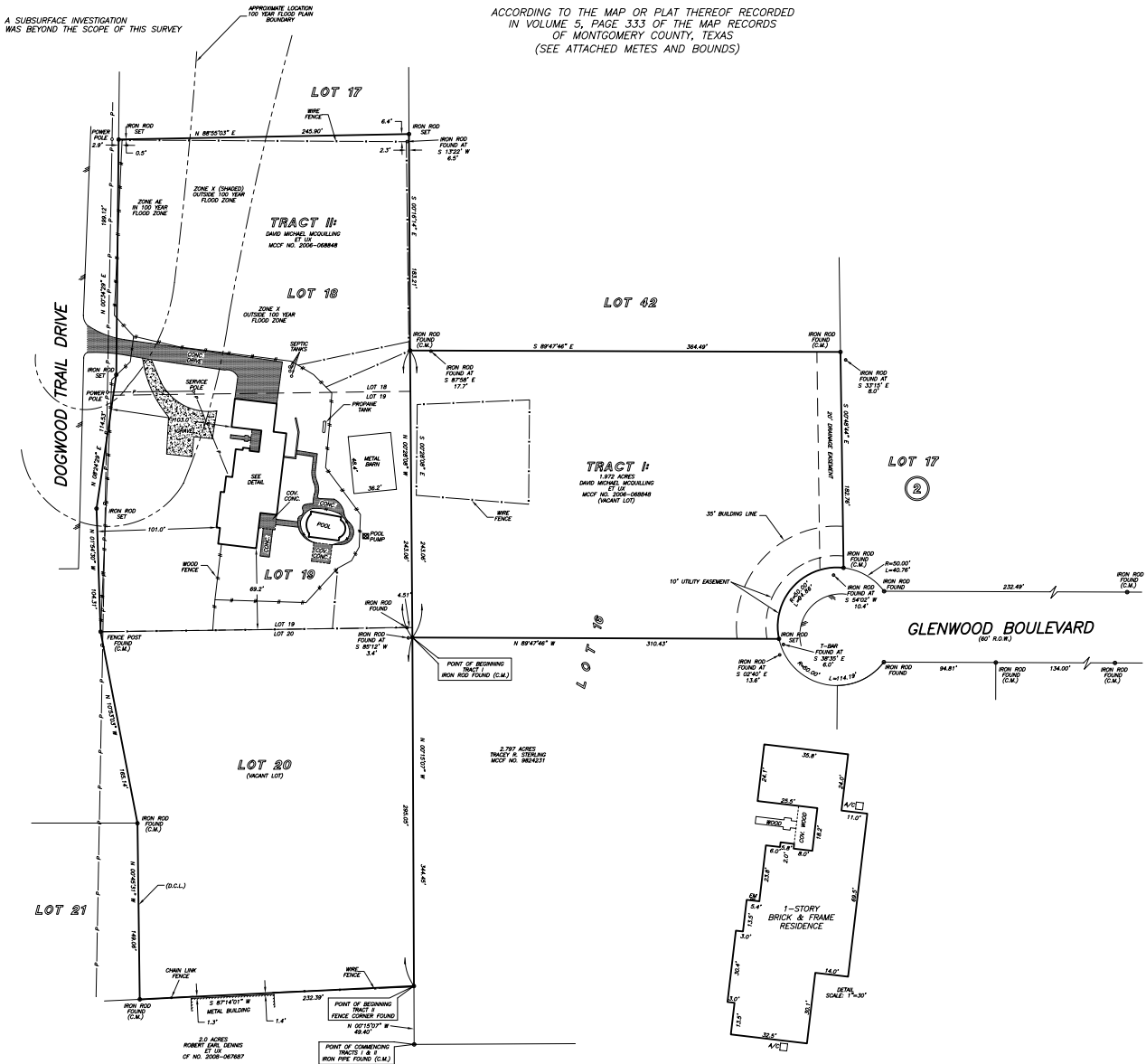

FOR REFERENCE ONLY  
 NOT TO SCALE  
 LARGE SCALE DRAWING TO  
 BE DELIVERED

I HEREBY CERTIFY THAT THIS SURVEY WAS MADE  
 ON THE GROUND THAT THIS PLAT CORRECTLY  
 REPRESENTS THE FACTS FOUND AT THE  
 TIME OF SURVEY AND THAT THERE ARE NO  
 ENCROACHMENTS APPARENT ON THE GROUND.  
 EXCEPT AS SHOWN HEREON, THIS SURVEY IS  
 CERTIFIED FOR THIS TRANSACTION ONLY AND  
 ABSTRACTING PROVIDED IN THE ABOVE  
 REFERENCED TITLE COMMITMENT WAS RELIED  
 UPON IN PREPARATION OF THIS SURVEY.

EDILBERTO V. BARRIENTOS  
 PROFESSIONAL LAND SURVEYOR  
 NO. 5364  
 DRAWING NO. 10-09602  
 SEPTEMBER 29, 2010



D.I.C. - DIRECTIONAL CONTROL LINE  
 RECORD BEARING M.C.C.P. NO. 3306-06848

DRAWN BY: BM

**PRECISION SURVEYORS**  
 PROFESSIONAL LAND SURVEYS  
 1-800-LANDSURVEY 281-496-1586  
 1-800-526-3787 FAX 281-496-1867  
 1428 MEMORIAL DRIVE SUITE 2100 HOUSTON, TEXAS 77009

NOTE: TERMS, CONDITIONS AND STIPULATIONS OF THE EASEMENT PER  
 M.C.C.P. NO. 9740613  
 NOTE: MAY BE SUBJECT TO DEED RESTRICTIONS AND/OR  
 ADDITIONAL GOVERNMENTAL BUILDING REQUIREMENTS.