

GF NO. 00-42600418 ALAMO TITLE
ADDRESS: 16217 TAHOE DRIVE
HOUSTON, TEXAS 77040
BORROWER: LARRY BIEMER AND
BARBARA E. BIEMER

LOT 4, BLOCK 46A REPLAT OF JERSEY VILLAGE COUNTRY CLUB ESTATES, SECTION FOUR

ACCORDING TO THE MAP OR PLAT THEREOF RECORDED
IN VOLUME 262, PAGE 22 OF THE MAP RECORDS
OF HARRIS COUNTY, TEXAS

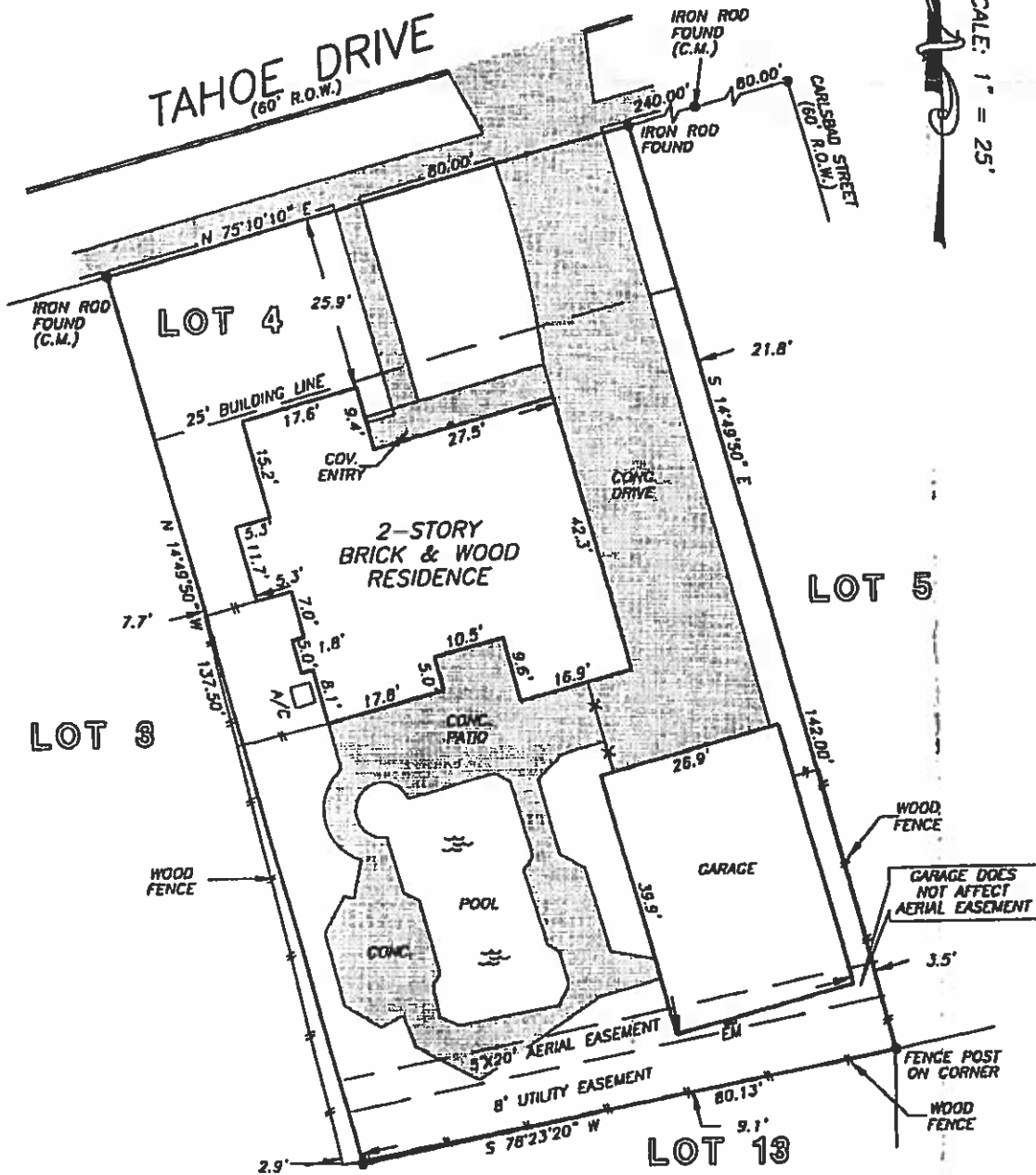

NOTE: AGREEMENT BY AND BETWEEN DEVELOPER AND H. L. & P.
FOR INSTALLATION OF OVERHEAD/UNDERGROUND ELECTRICAL
DISTRIBUTION SYSTEM OF NO. F621316 H.C.T.

THIS PROPERTY DOES NOT LIE WITHIN THE
100 YEAR FLOOD PLAIN AS ESTABLISHED
BY THE U.S. DEPT. OF HOUSING & URBAN
DEVELOPMENT.
COMMUNITY/PANEL NO. 48201C 0440 J
MAP REVISION: 11/6/96
ZONE X

I HEREBY CERTIFY THAT THIS SURVEY
WAS MADE ON THE GROUND, THAT THIS
PLAT CORRECTLY REPRESENTS THE FACTS
FOUND AT THE TIME OF SURVEY AND THAT
THIS PROFESSIONAL SERVICE CONFORMS TO
THE CURRENT TEXAS SOCIETY OF PROFESSIONAL
SURVEYORS STANDARDS AND SPECIFICATIONS
FOR A CATEGORY 1A CONDITION II SURVEY.

RECORD BEARING: VOL. 262, PG. 22 M.R.H.C.T.

PRECISION SURVEYORS
PROFESSIONAL LAND SURVEYS

1-800-LANDSURVEY 281-496-1586
1-800-526-3787 FAX 281-496-1867

14825 MEMORIAL DRIVE SUITE 8100 HOUSTON, TEXAS 77078

Billie G. McDuffie
BILLIE G. MCDUFFIE
PROFESSIONAL LAND SURVEYOR
NO. 2090
DRAWING NO. 00-1076
APRIL 5, 2000
REVISED APRIL 12, 2000

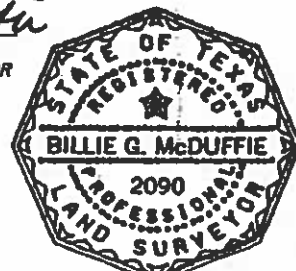

DRAWN BY: AH