

TITLE COMPANY:



Alamo Title Company

G.F. #: ATCH18077734

ISSUE DATE: MAR. 27, 2018



SCALE 1"=20'

DAVID GLEN DRIVE (60' R.O.W.)

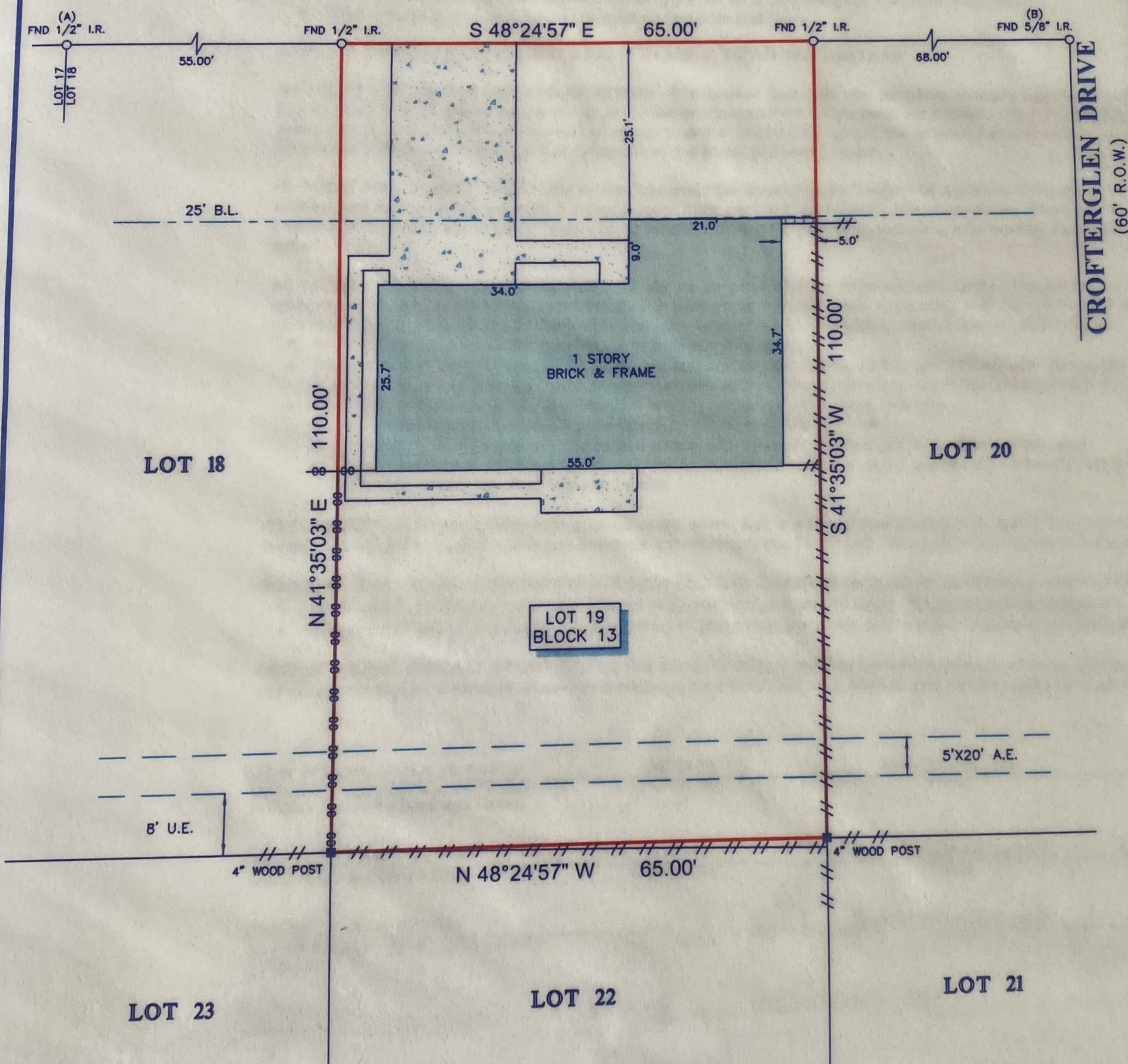

NOTES:

- ALL BEARINGS SHOWN HEREON ARE REFERENCED TO THE SUBDIVISION PLAT NAMED BELOW. POINTS (A) AND (B) WERE HELD FOR HORIZONTAL CONTROL.
- ABSTRACT INFORMATION FOR THE SUBJECT TRACT WAS PROVIDED BY THE TITLE INSURANCE COMPANY LISTED ABOVE.
- THIS SURVEY IS CERTIFIED TO THE TITLE INSURANCE COMPANY LISTED ABOVE FOR THIS TRANSACTION ONLY. IT IS NOT TRANSFERABLE TO ADDITIONAL INSTITUTIONS OR SUBSEQUENT OWNERS.
- ALL EASEMENTS AND BUILDING LINES SHOWN ARE PER THE RECORDED PLAT UNLESS OTHERWISE NOTED.
- THERE ARE NO NATURAL DRAINAGE COURSES ON SUBJECT PROPERTY.
- SUBJECT TO THE RESTRICTIVE COVENANTS AS LISTED IN SCHEDULE B OF THE TITLE COMMITMENT ISSUED ON MAR. 27, 2018, UNDER G.F. NO. ATCH18077734.
- AGREEMENT FOR UNDERGROUND/OVERHEAD ELECTRICAL DISTRIBUTION SYSTEMS RECORDED UNDER CLERK'S FILE NO. D282755.

LEGEND

	CONCRETE
	BRICK WALL
	B.L. = BUILDING LINE
	U.E. = UTILITY EASEMENT
	A.E. = AERIAL EASEMENT
	FENCE
	WOOD

LEGAL DESCRIPTION: LOT 19, IN BLOCK 13, OF FOREST BEND, SECTION 2, A SUBDIVISION IN HARRIS COUNTY, TEXAS, ACCORDING TO THE MAP OR PLAT THEREOF RECORDED IN VOLUME 174, PAGE 41 OF THE MAP RECORDS OF HARRIS COUNTY, TEXAS.



SURVEYOR'S CERTIFICATE:
 IN MY PROFESSIONAL OPINION, THIS PLAT REPRESENTS THE IN FACTS FOUND ON THE GROUND DURING THE COURSE OF A BOUNDARY SURVEY CONDUCTED UNDER MY SUPERVISION ON APRIL 6, 2018 AND THAT THIS PLAT SUBSTANTIALLY COMPLIES WITH THE CURRENT STANDARDS AS ADOPTED BY THE TEXAS BOARD OF PROFESSIONAL LAND SURVEYING; AND THAT THERE ARE NO ENCROACHMENTS OR PROTRUSIONS EXCEPT AS SHOWN.

RICHARD FUSSELL
 RPLS 4148

CLIENT: AARON JANECKE

ADDRESS: 16738 DAVID GLEN DRIVE

www.survey1inc.com
 survey1@survey1inc.com

Survey 1, Inc.
 Land Survey Company

Firm Registration No. 100758-00
 2543 | Alvin, TX 77512 | (281)393-1382

FIELD CREW: MV	TECH: NM
DRAFTER: NM	FINAL CHECK: EF
DATE: APR. 10, 2018	
JOB# 4-62146-18	