

GF NO. 09011750 OLD REPUBLIC TITLE
 ADDRESS: 130 SKYCREST DRIVE
 SUGAR LAND, TEXAS 77479
 BORROWER: MELISSA FLORES

LOT 2, BLOCK 3 NEW TERRITORY PARCEL C-6 THROUGH C9

ACCORDING TO THE MAP OR PLAT THEREOF RECORDED
 ON SLIDE NO. 1279/A OF THE PLAT RECORDS
 OF FORT BEND COUNTY, TEXAS

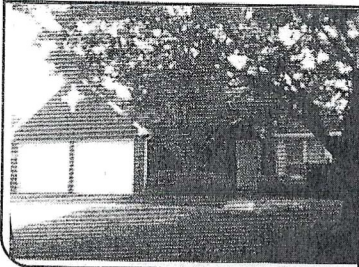
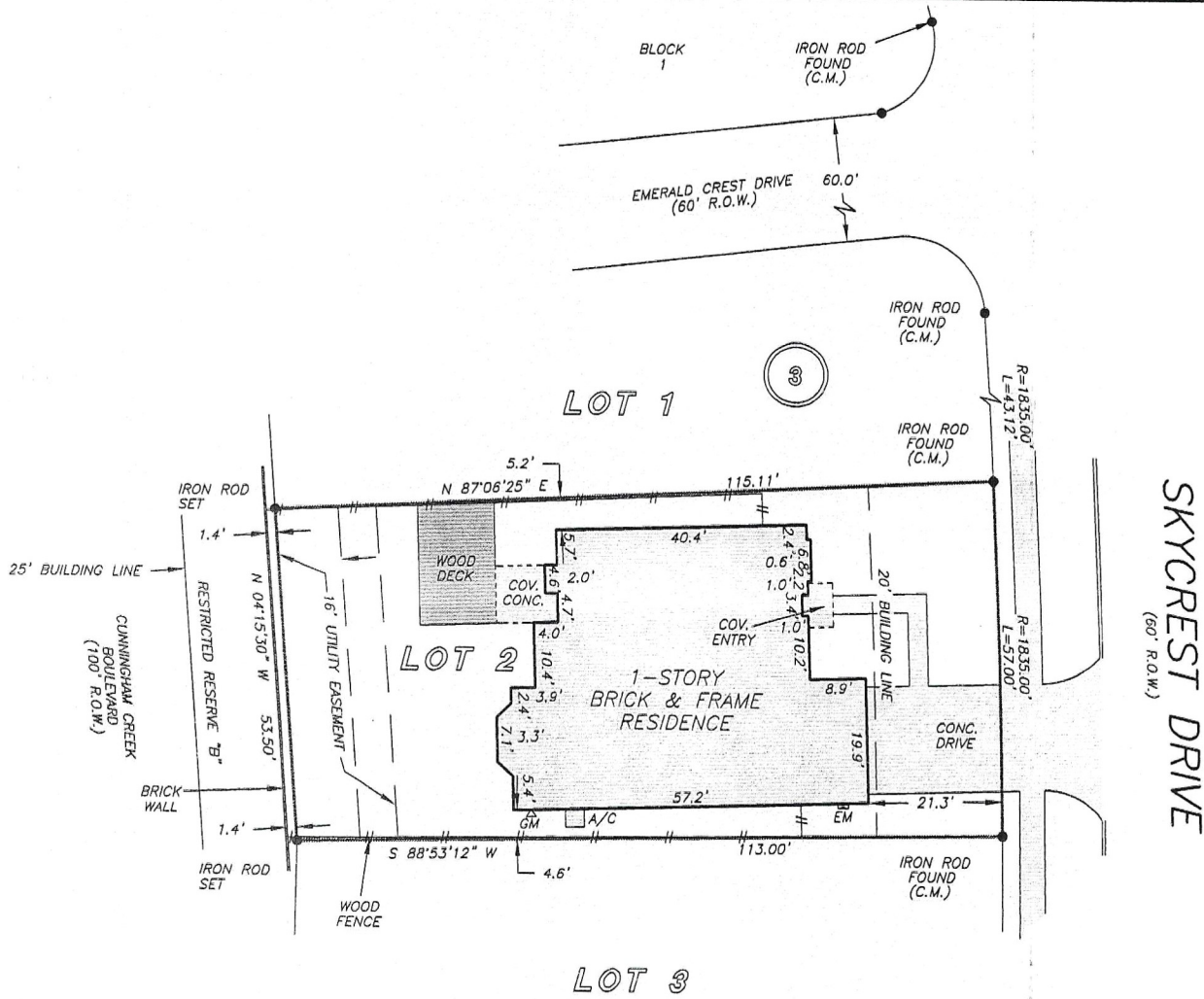

Melissa Flores

NOTE: A MINIMUM DISTANCE OF 10' SHALL BE MAINTAINED BETWEEN RESIDENTIAL DWELLINGS AS PER PLAT.

THIS PROPERTY DOES NOT LIE WITHIN THE 100 YEAR FLOOD PLAIN AS PER FIRM PANEL NO. 48157C 0230 J
 MAP REVISION: 01/03/97
 ZONE X
 BASED ONLY ON VISUAL EXAMINATION OF MAPS. INACCURACIES OF FEMA MAPS PREVENT EXACT DETERMINATION WITHOUT DETAILED FIELD STUDY

A SUBSURFACE INVESTIGATION WAS BEYOND THE SCOPE OF THIS SURVEY

I HEREBY CERTIFY THAT THIS SURVEY WAS MADE ON THE GROUND, THAT THIS PLAT CORRECTLY REPRESENTS THE FACTS FOUND AT THE TIME OF SURVEY AND THAT THERE ARE NO ENCROACHMENTS APPARENT ON THE GROUND, EXCEPT AS SHOWN HEREON. THIS SURVEY IS CERTIFIED FOR THIS TRANSACTION ONLY AND ABSTRACTING PROVIDED IN THE ABOVE REFERENCED TITLE COMMITMENT WAS RELIED UPON IN PREPARATION OF THIS SURVEY.

JIMMY RAY JANECEK
 PROFESSIONAL LAND SURVEYOR
 NO. 5868
 JOB NO. 09-05752
 JUNE 02, 2009

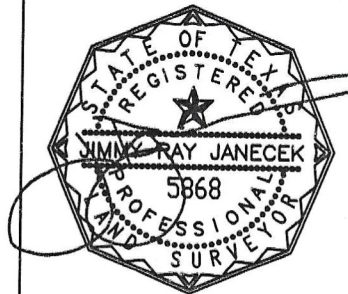

RECORD BEARING: SLIDE NO. 1279/A F.B.C.P.R.

DRAWN BY: VG



281-265-9500

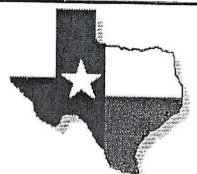

PRECISION SURVEYORS, INC.

1-800-LANDSURVEY 281-496-1586
 1-800-526-3787 FAX 281-496-1867

14925 MEMORIAL DRIVE SUITE B100 HOUSTON, TEXAS 77079