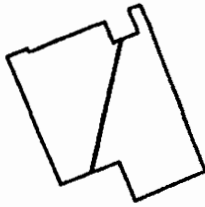

EXHIBIT A

CHRISTIAN SMITH SURVEY, A-50
SAN JACINTO COUNTY, TEXAS

1930



VICINITY MAP
N.T.S.

TXSJ0010.22
ONEOK NGL PIPELINE, L.L.C.,
A DELAWARE CORPORATION
14.81 ACRES
CLERK'S FILE NO. 08-2869, PG. 11676
AND CLERK'S FILE NO. 08-2870, PG. 11680



Scale: 1" = 600'

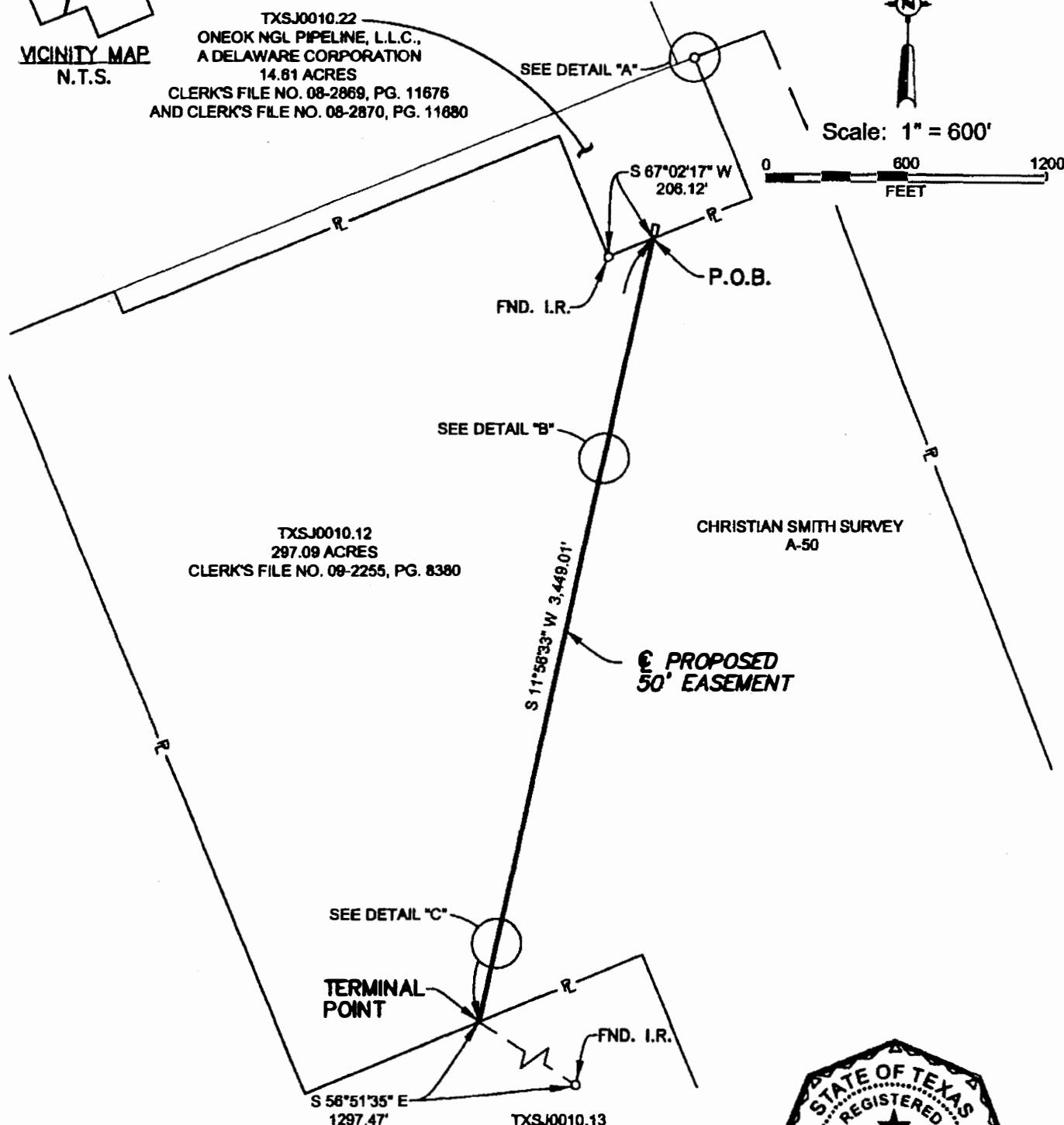

TXSJ0010.12
297.09 ACRES
CLERK'S FILE NO. 09-2255, PG. 8380

CHRISTIAN SMITH SURVEY
A-50

PROPOSED
50' EASEMENT

SEE DETAIL "C"

TERMINAL
POINT

S 58°51'35" E
1297.47'

TXSJ0010.13
ROBERT R. SULLIVAN AND WIFE,
IDA L. SULLIVAN
74.194 ACRES
CLERK'S FILE NO. 00-2164, PG. 7715



James R. Stephens
JAMES R. STEPHENS
REGISTERED PROFESSIONAL LAND SURVEYOR
NO. 6293
10/24/2012

TOTAL LENGTH: 3,449.01 FEET = 209.03 RODS

 PERMANENT EASEMENT (3.97 AC.)
 TEMPORARY WORK SPACE (1.99 AC.)
 ADDITIONAL TEMPORARY WORK SPACE (0.74 AC.)

NOTES:
1. BEARINGS BASED ON UTM ZONE 14, NAD 83, DERIVED FROM GPS OBSERVATIONS.
2. SURVEYOR HAS MADE NO INVESTIGATION OR INDEPENDENT SEARCH FOR EASEMENTS, ENCUMBRANCES, OR ANY OTHER FACTS THAT AN ACCURATE AND CURRENT TITLE SEARCH MAY DISCLOSE.
3. UNITS ARE U.S. SURVEY FEET.
4. THIS IS AN EASEMENT DRAWING AND IS NOT INTENDED TO REPRESENT A BOUNDARY SURVEY.
5. INFORMATION DEPICTED HEREON IS BASED ON A SURVEY FOR THE DETERMINATION OF: ESTABLISHING A BASELINE FOR MAPPING, PARTICULAR TOPOGRAPHIC FEATURES, LOCATING NECESSARY PIPELINES FOR DESIGN AND EASEMENTS ACQUISITION.

ONEOK STERLING III PIPELINE A SUBSIDIARY OF ONEOK PARTNERS		
TXSJ0010.12		
SCALE: 1" = 600'	DRAWN BY: JBS 10/18/12	REV. 0
L.W. Survey Co. 8400 N. Sam Houston Pkwy W., Suite 100 Houston, TX 77064	STERLING III PIPELINE	SHEET 1 OF 2
SAN JACINTO COUNTY, TEXAS		