

COPYRIGHT 2001 BOWDEN SURVEY CO.
 THIS SURVEY IS BOWDEN SURVEY CO.'S PROPERTY. THE USE OF THE SURVEY'S RESULTS FOR ANY PURPOSE OTHER THAN THAT FOR WHICH IT WAS DESIGNED IS AT THE USER'S SOLE RISK. NO LIABILITY WILL BE ASSUMED BY BOWDEN SURVEY CO. FOR ANY DAMAGE, LOSS, OR INJURY, INCLUDING REASONABLE ATTORNEY'S FEES, ARISING FROM THE USE OF THIS SURVEY. TO COPY THE SURVEY EXCEPT AS IS NECESSARY IN CONNECTION WITH THE ORIGINAL TRANSACTION.

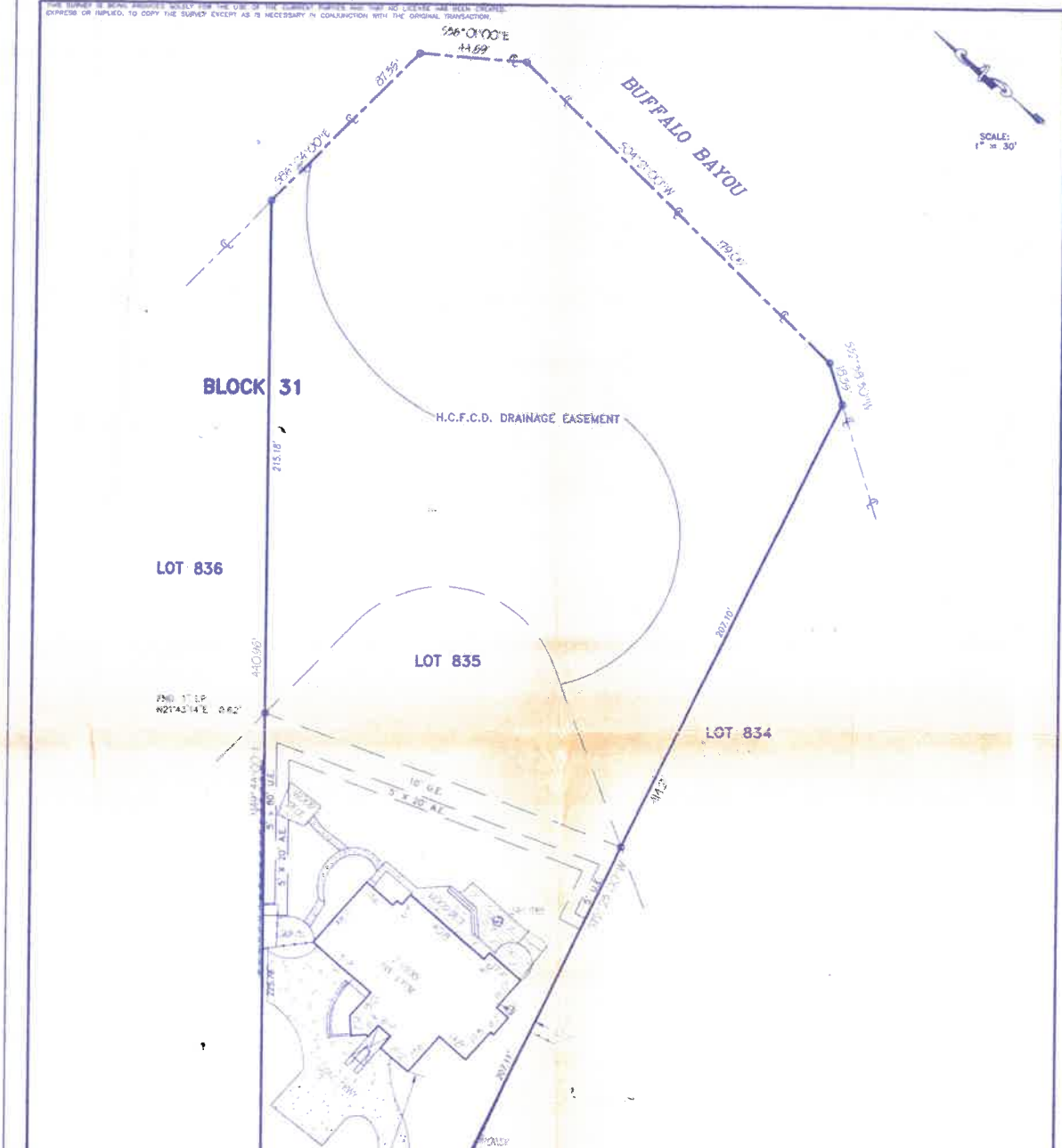

LOT	835	BLOCK	31	SUBDIVISION	BRIARGROVE PARK	SECTION	1
RECORDING	VOL. 72, PG. 19 H.C.M.R.	COUNTY	HARRIS	STATE	TEXAS	SURVEY	
ADDRESS	10002 BRIAR DRIVE		CITY	HOUSTON, 77042	LENDER	BANK OF AMERICA	
PURCHASER	GEORGE C. HEPBURN III AND LESA M. HEPBURN		FILE COMPANY	LAWYERS TITLE	OF. No.	018841PC	

I DO HEREBY CERTIFY THAT THIS SURVEY WAS MADE ON THE GROUND FOR THE PROPERTY LEGALLY DESCRIBED HEREIN (OR ON APPROVED SHEETS) CORRECTLY REPRESENTS THE FACTS FOUND AT THE TIME THERE WERE NO UNDISCOVERED CONFLICTS IN BOUNDARY LINES OR ENCROACHMENTS OF ADJACENTS, EXCEPT AS SHOWN.

THIS PROPERTY IS IN THE 100 YEAR FLOOD ZONE, IS IN ZONE SE, PER F.I.R.M. MAP No. 48028844J DATED: 11-28-88

FIELD WORK	BY	DATE
DRAWN BY	DATE	
JOB No.	400M	
KEY MAP No.	400M	



Bowden Survey Co.
 PROFESSIONAL SURVEYING SERVICES
 14251 MEMORIAL DRIVE, SUITE 207
 HOUSTON, TEXAS 77079-8731
 PHONE: (281) 551-1900 FAX: (281) 531-8800