

TITLE COMPANY:



NANCY BAKER JONES 713-468-8900

G.F. #: 772442

ISSUE DATE: JUNE 5, 2020

CEDAR CREEK DRIVE (60' R.O.W.)

SCALE 1"=30'

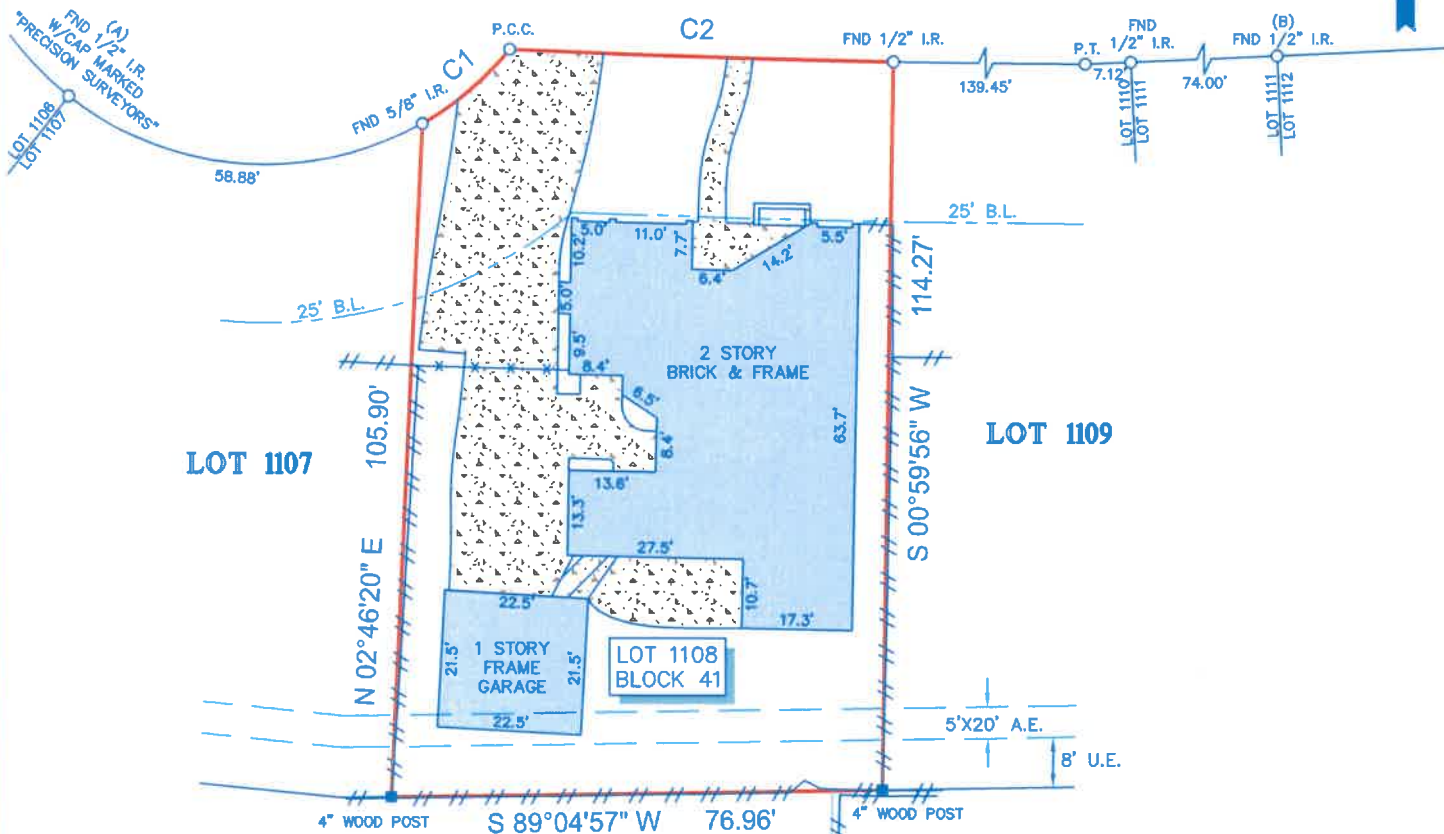

LOT 1108
BLOCK 41 - BRIARGROVE PARK
SECTION 4
VOL. 174, PG. 22, M.R.H.C.

LEGEND

	CONCRETE	B.L. = BUILDING LINE
	COVERED AREA	U.E. = UTILITY EASEMENT
	FENCE	A.E. = AERIAL EASEMENT
	WOOD	

NOTES:

- ALL BEARINGS SHOWN HEREON ARE REFERENCED TO THE SUBDIVISION PLAT NAMED BELOW, POINTS (A) AND (B) WERE HELD FOR HORIZONTAL CONTROL.
- ABSTRACT INFORMATION FOR THE SUBJECT TRACT WAS PROVIDED BY THE TITLE INSURANCE COMPANY LISTED ABOVE.
- THIS SURVEY IS CERTIFIED TO THE TITLE INSURANCE COMPANY LISTED ABOVE FOR THIS TRANSACTION ONLY, IT IS NOT TRANSFERABLE TO ADDITIONAL INSTITUTIONS OR SUBSEQUENT OWNERS.
- ALL EASEMENTS AND BUILDING LINES SHOWN ARE PER THE RECORDED PLAT UNLESS OTHERWISE NOTED.
- THERE ARE NO NATURAL DRAINAGE COURSES ON SUBJECT PROPERTY.
- SUBJECT TO THE RESTRICTIVE COVENANTS AS LISTED IN SCHEDULE B OF THE TITLE COMMITMENT ISSUED ON JUNE 5, 2020, UNDER G.F. NO. 772442.
- THERE ARE NO AERIAL EASEMENT ENCROACHMENTS.

CURVE	RADIUS	ARC LENGTH	CHORD BEARING	CHORD LENGTH
C1	50.00'	18.04'	N 50°06'18" E	18.04'
C2	2321.83'	60.06'	S 88°17'42" E	60.06'

LEGAL DESCRIPTION: LOT 1108, IN BLOCK 41, OF BRIARGROVE PARK, SECTION 6, AN ADDITION IN HARRIS COUNTY, TEXAS, ACCORDING TO THE MAP OR PLAT THEREOF, RECORDED IN VOLUME 215, PAGE 124 OF THE MAP RECORDS OF HARRIS COUNTY, TEXAS.



SURVEYORS CERTIFICATE:
IN MY PROFESSIONAL OPINION, THIS PLAT REPRESENTS THE FACTS FOUND ON THE GROUND DURING THE COURSE OF A BOUNDARY SURVEY CONDUCTED UNDER MY SUPERVISION ON JUNE 11, 2020 AND THAT THIS PLAT SUBSTANTIALLY COMPLIES WITH THE CURRENT STANDARDS AS ADOPTED BY THE TEXAS BOARD OF PROFESSIONAL LAND SURVEYING; AND THAT THERE ARE NO ENCROACHMENTS OR PROTRUSIONS EXCEPT AS SHOWN.

RICHARD FUSSELL
RPLS# 4148

CLIENT:
WILD OAK REAL ESTATE AND REMODEL, LLC

ADDRESS:
10219 CEDAR CREEK DRIVE

www.survey1inc.com
survey1@survey1inc.com



Firm Registration No. 100758-00
P.O. Box 2543 | Alvin, TX 77512 | (281)393-1382

FIELD CREW: NG	TECH: LT
DRAFTER: MC	FINAL CHECK: EF
DATE: JUNE 15, 2020	
JOB# 6-84709-20	