

SURVEY

STATE HIGHWAY 105

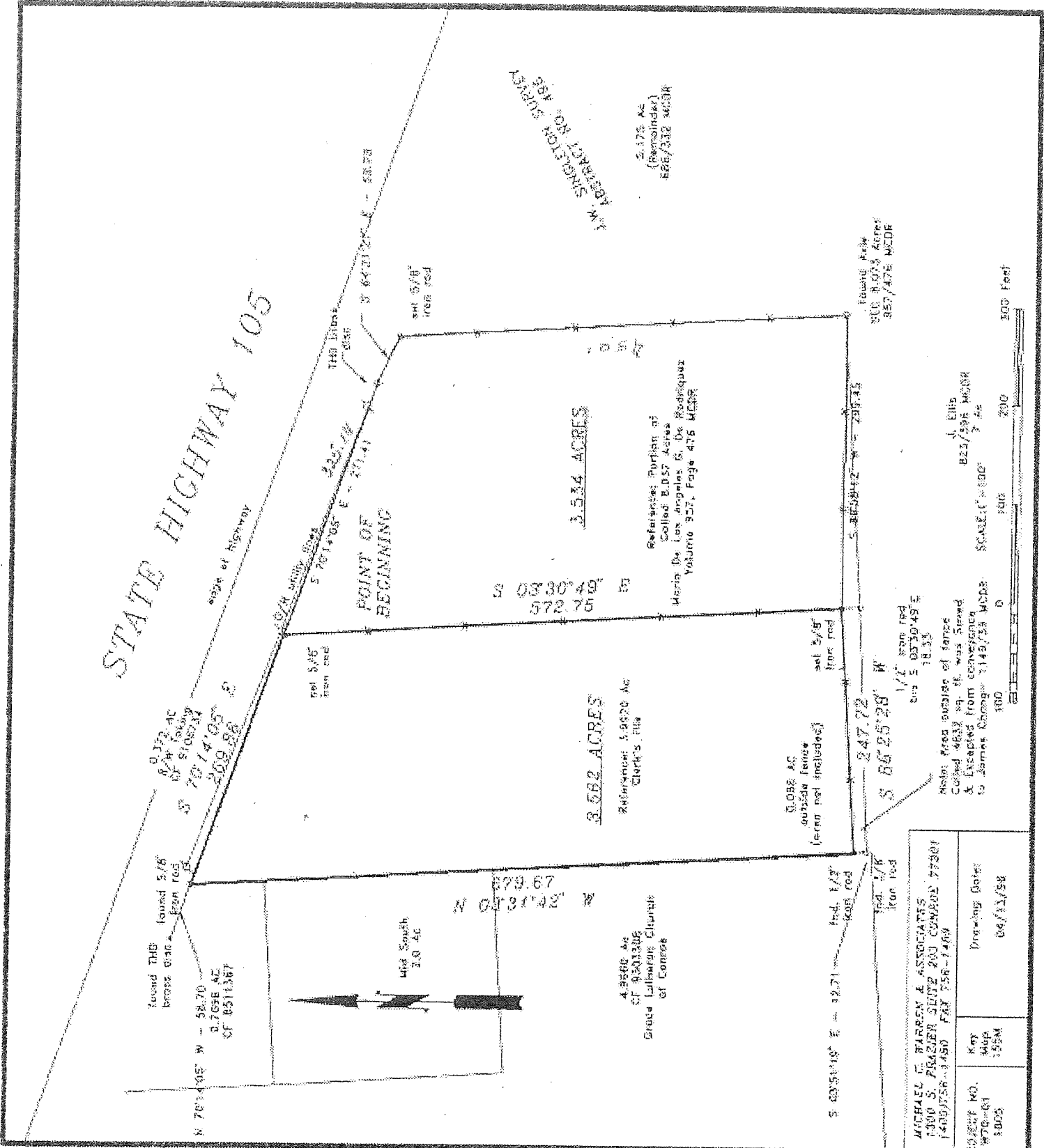

found THD
brass disk
found 3/8"
iron rod
0.373 AC
CF 851367
S 70°14'05" E
209.98'

found THD
brass disk
found 3/8"
iron rod
0.373 AC
CF 851367
S 70°14'05" E
209.98'

N 70°44'05" W - 58.70'
0.7658 AC
CF 851367

Wid South
3.0 AC

N 07°31'42" W
379.67'

4.8810 AC
CF 850328
Grace Lutheran Church
of Concord

3.562 ACRES
Reference: S. 9000 AC
Clark's Plat

3.534 ACRES

Reference: Portion of
Colloid E.D. 57 Acres
Map of Los Angeles Co. De Rodriguez
Volume 957, Page 476 MCDR

2.175 AC
(Remainder)
E. 66/332 46504

0.082 AC
outside fence
(area not included)

found 1/2"
iron rod

found 3/8"
iron rod

found 3/8"
iron rod

S 85°25'28" W
247.72'

S 88°59'12" W - 295.45'

found 3/8"
iron rod

1/2" iron rod
area 5.0330 AC
18.33'

Note: Area outside of fence
cont'd 4633 sq. ft. was Survey
& Easement from conveyance
to James C. Orange 1149/13 MCDR
160 0 100 200 300 Feet

MICHAEL C. BARREN & ASSOCIATES
1300 S. PLAZER SUITE 200 CONCORD 97301
1409/758-1450 FAX 758-1409

Drawing Date:
04/11/88

Key:
444p
155M

Sheet No.
870-01
8005