

DRAWN BY: JB



DANIEL KING  
PROFESSIONAL LAND SURVEYOR  
NO. 4764  
DRAWING NO. 00-4080  
AUGUST 2, 2000

I HEREBY CERTIFY THAT THIS SURVEY WAS MADE ON THE GROUND, THAT THIS PLAT CORRECTLY REPRESENTS THE FACTS FOUND AT THE TIME OF SURVEY AND THAT THERE ARE NO ENCROACHMENTS APPARENT ON THE GROUND, EXCEPT AS SHOWN HEREON. THIS SURVEY IS CERTIFIED FOR THIS TRANSACTION ONLY AND ABSTRACTING TITLE COMMITMENT WAS RELIED UPON IN PREPARATION OF THIS SURVEY.

RECORD BEARING: VOL. 144, PG. 74

# PRECISION SURVEYORS

1-800-LANDSURVEY  
281-496-1586  
FAX 281-496-1867

14925 MEMORIAL DRIVE SUITE B100 HOUSTON, TEXAS 77079

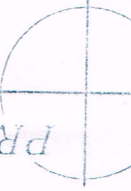

PROPERTY DOES NOT LIE WITHIN THE YEAR FLOOD PLAIN AS ESTABLISHED BY THE U.S. DEPT. OF HOUSING & URBAN DEVELOPMENT.  
REVISION: 11/6/96  
COMMUNITY/PANEL NO. 48201C 0640 J

## INDIAN CREEK ROAD (50' R.O.W.)

## COMELY LANE (50' R.O.W.)

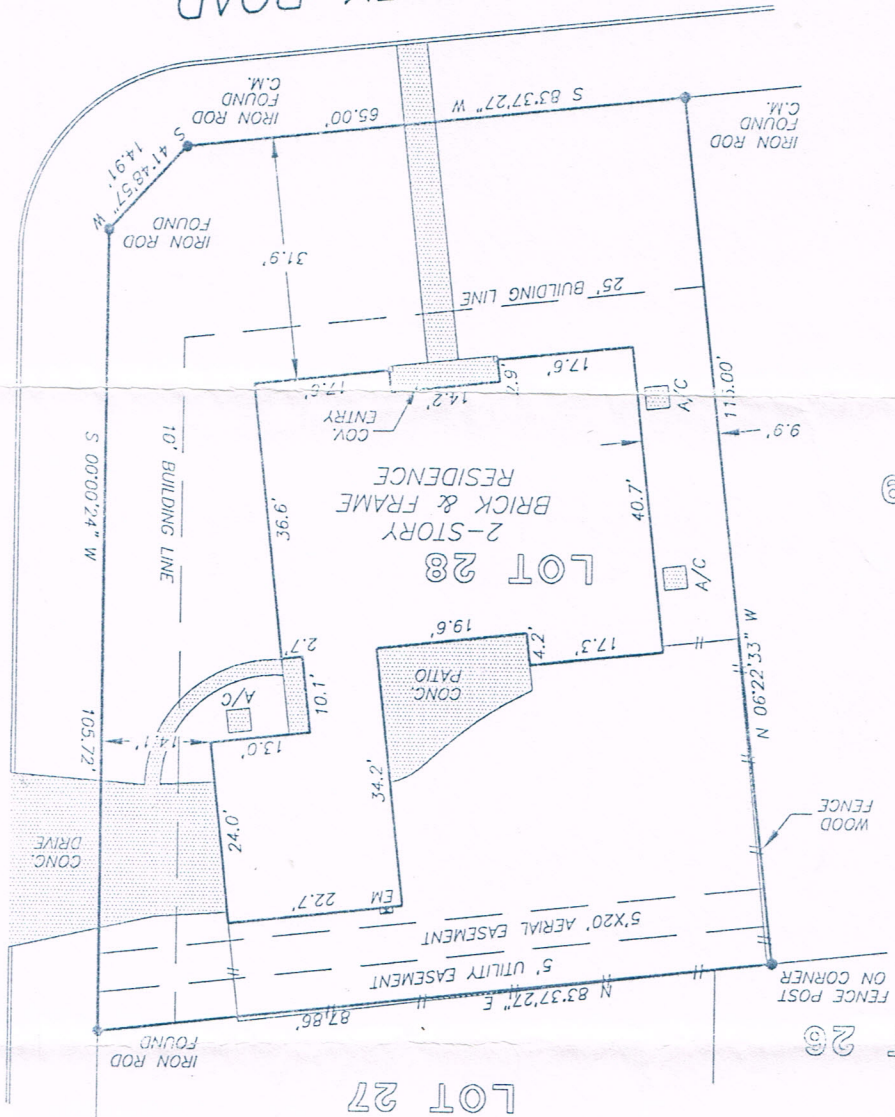

LOT 29

LOT 26

LOT 27