

WILLIAM L. KEYSER AND WIFE, GAIL L. KEYSER

3330 RUSHWOOD LANE
SUGAR LAND, TEXAS 77479

The above tract of land is not located in the 100-flood as to the National Flood Insurance Program, Community-Panel No. 48137C 0255 J ZONE X. 01-03-97
The Surveyor is not responsible for final determination.

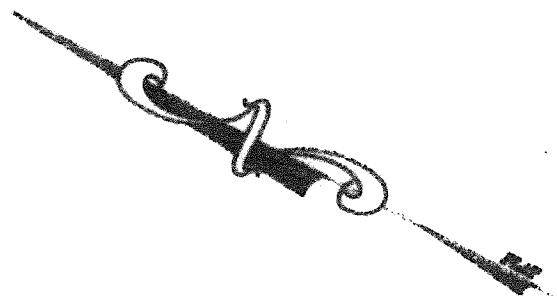
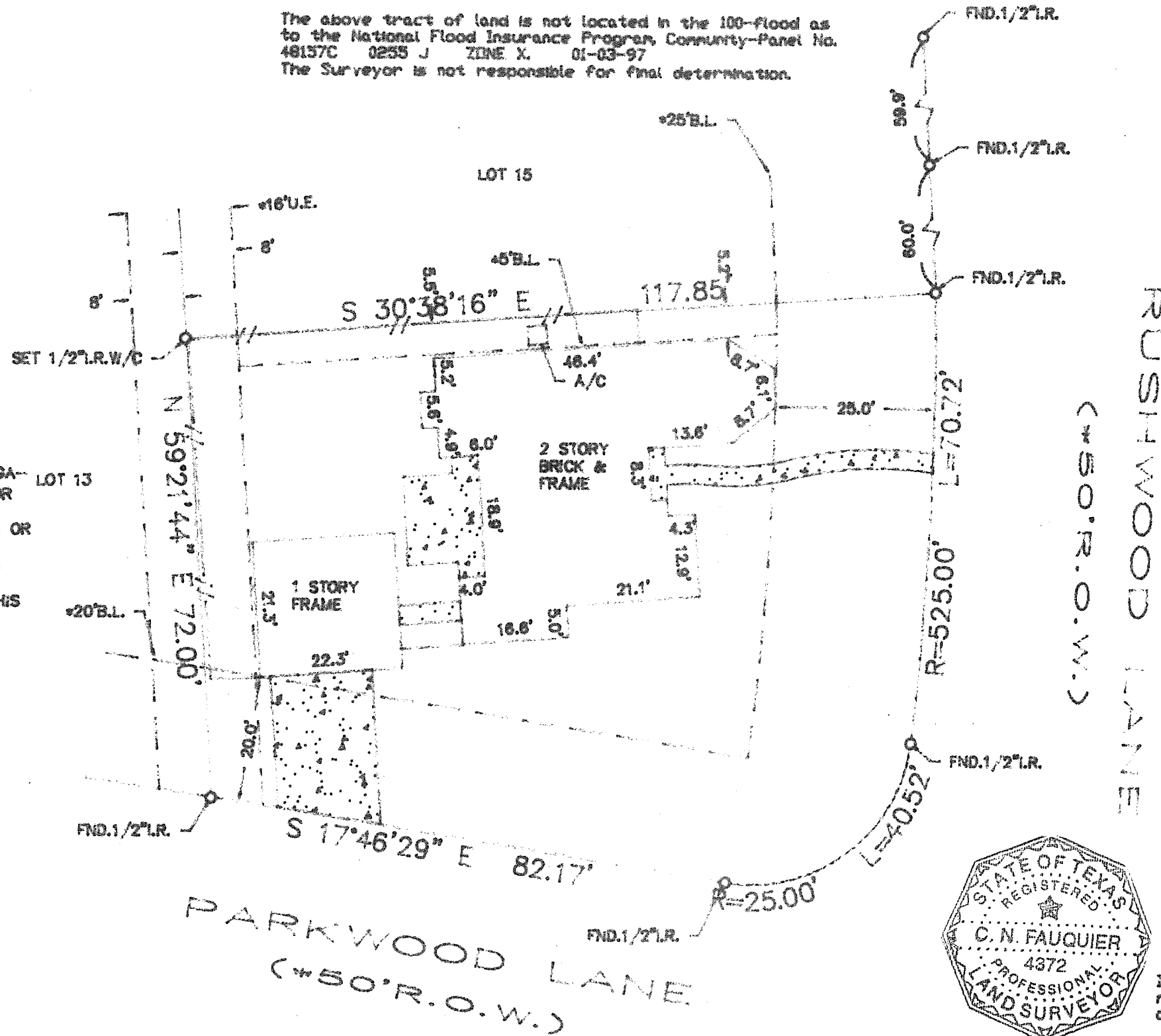

SURVEYOR HAS MADE NO INVESTIGATION OR INDEPENDENT SEARCH FOR EASEMENTS OF RECORD, ENCUMBRANCES, RESTRICTIVE COVENANTS, OR OWNERSHIP TITLE EVIDENCE. SUBSURFACE AND ENVIRONMENTAL CONDITIONS WERE NOT EXAMINED OR CONSIDERED AS A PART OF THIS SURVEY. NO STATEMENT IS MADE CONCERNING THE EXISTENCE OF UNDERGROUND OR OVERHEAD CONTAINERS OR FACILITIES THAT MAY AFFECT THE USE OR DEVELOPMENT OF THIS TRACT. ALL BEARINGS AS TO PLAT, DEED, OR ASSUMED. ALL ABSTRACTING BY TITLE COMPANY THIS SURVEY CERTIFIED FOR THIS TRANSACTION ONLY. GRAPHIC PLOTTING ONLY AS TO FLOOD DETERMINATION. SUBJECT TO ANY AND ALL RECORDED AND UNRECORDED EASEMENTS. SURVEY IS VALID ONLY IF PRINT HAS ORIGINAL SEAL & SIGNATURE OF SURVEYOR.

William L. Keyser
Gail L. Keyser

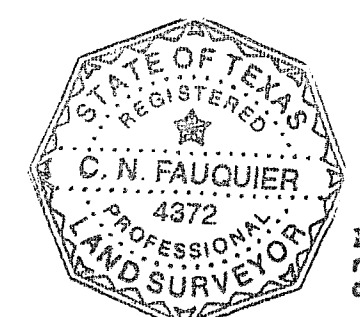

I hereby certify that the above is a representation of an actual survey made on the ground under my supervision.

* AS PER PLAT ANY AND ALL ZONING ORDINANCE G.F. NO. 0102010704

SUBDIVISION: WOODSTREAM		SECTION: 4	SURVEY: N/A		ABSTRACT NO: N/A
SCALE: 1" = 20'	LOT: 14	BLOCK: 3	U.S. SURVEYING COMPANY, INC. A Professional Land Surveying Company 747 Bradfield Houston, Texas 77060 (281) 445-9216 FAX (281) 445-5332		REF. V. SLIDE NO. P. 614 B
COUNTY: FORT BEND		STATE: TEXAS	JOB NO. 09-1765		P.R. DATE: 02-12-02 DRAWN BY: TEK