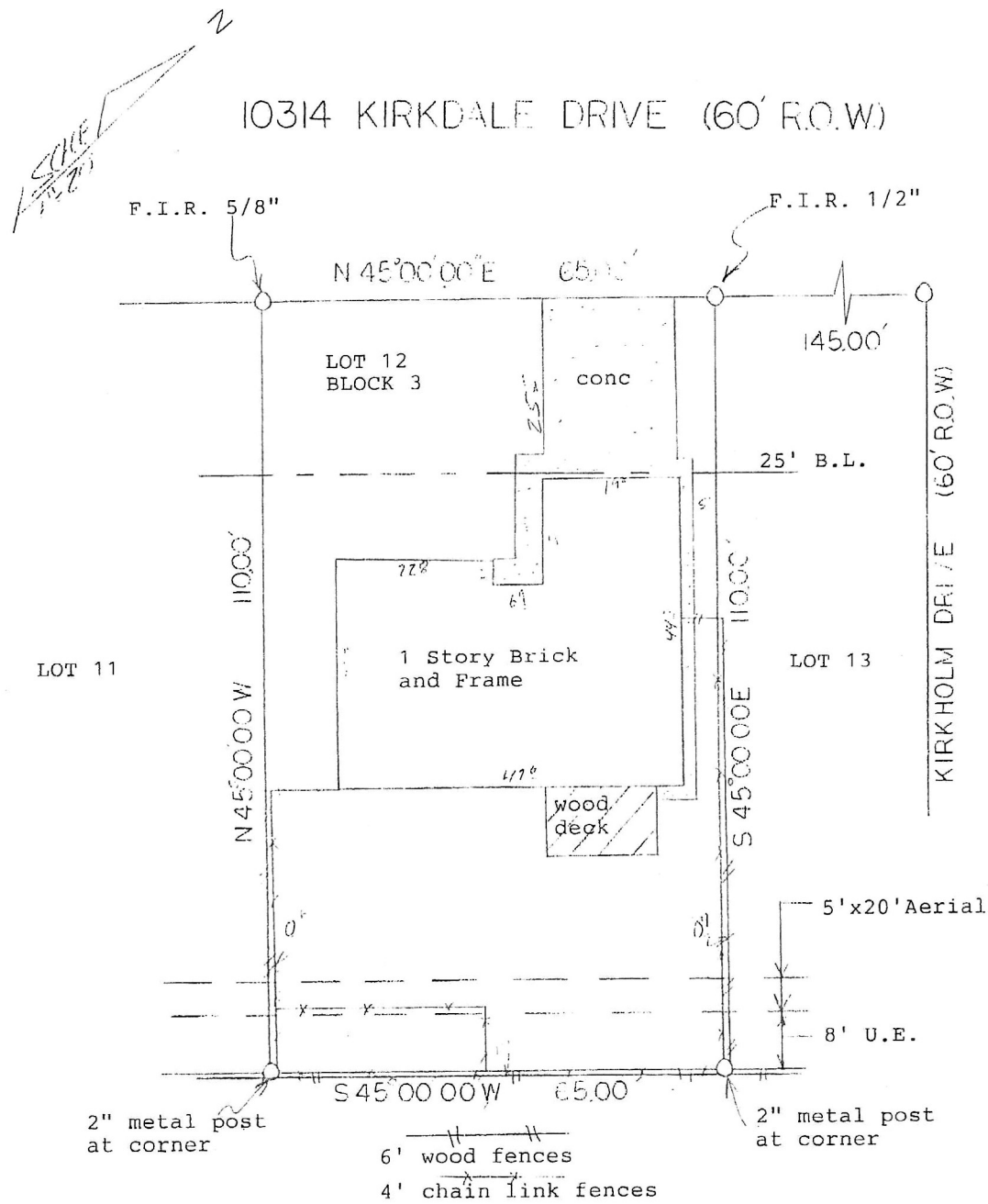

NOTE: An agreement with H.L.&P. recorded under Clerk's File No. D068191.

BUYER Joe Leos and, Mary A. Leos — 10314 Kirkdale Drive

Joe Leos — Mary A. Leos

DESCRIBED PROPERTY

Lot 12, Block 3, of KIRKWOOD SUBDIVISION, SECTION 5, a subdivision in Harris County, Texas, according to the map or plat thereof, recorded in Volume 161, Page 113 of the Map Records of Harris County, Texas.

TEXAS LAND COORDINATORS, INC.
P.O. BOX 1697 • PEARLAND, TX 77588
(281) 997-1585

G.F.: 835-01-1537
DATE: 11-8-01
INV.#: 35623

JOB # 11-100-01

STATE OF TEXAS REGISTERED HARRY E. KAIN 3953 PROFESSIONAL LAND SURVEYOR

I do hereby certify that this survery was this day made on the ground of the property legally described hereon, (or on the attached sheet), and is correct, and there are no encroachments unless shown, and was done by me or under my supervision, and conforms to or exceeds the current standards as adopted by the Texas Board of Professional Land Surveying.

Note: There are no natural drainage courses on this property.
Note: This property does not lie in a flood hazard zone according to H.U.D./F.I.A. 480296 1055 K 4-20-00 ZONE X

Harry E. Kain 11/09/01
Harry E. Kain R.P.L.S. #3953

AC
AC