

This property is within the 100-Year Special Flood Hazard Area & is designated to be w/in FIRM Zone V21, located on Panel 06B-D, Community #485469, August 15, 1983, subject to FEMA's "Flood Insurance Study".

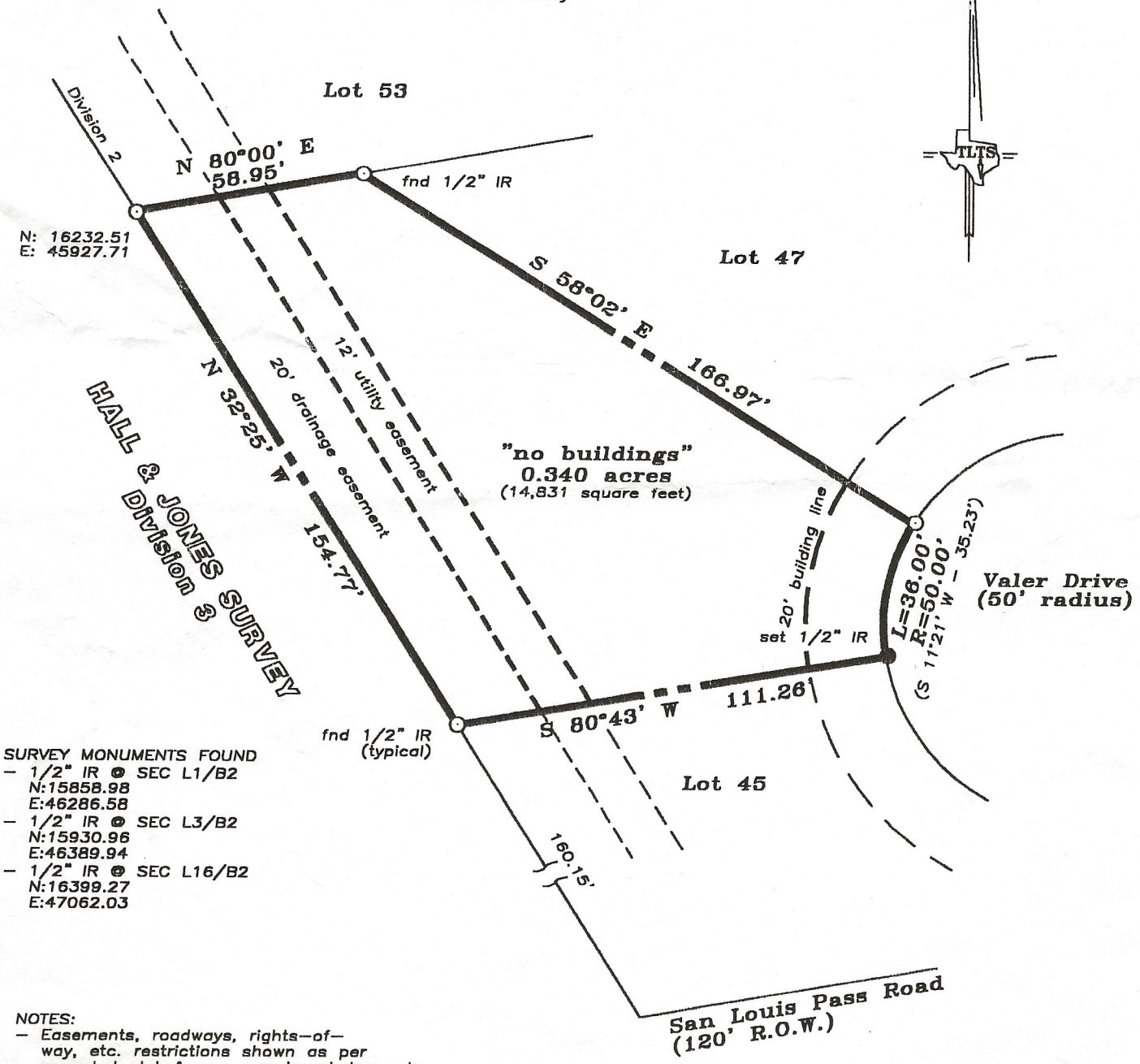

N: 16232.51
E: 45927.71

- SURVEY MONUMENTS FOUND**
- 1/2" IR @ SEC L1/B2
N:15858.98
E:46286.58
 - 1/2" IR @ SEC L3/B2
N:15930.96
E:46389.94
 - 1/2" IR @ SEC L16/B2
N:16399.27
E:47062.03

- NOTES:**
- Easements, roadways, rights-of-way, etc. restrictions shown as per recorded plat & common knowledge only. Record search recommended prior to improving property
 - Distances shown are true ground distances
 - Bearings assumed as platted
 - Coordinates refer to site datum

Scale: 1" = 40'

LAND TITLE SURVEY OF A TRACT OF LAND
 being Lot 46, in Block 2, of TERRAMER
 BEACH, SECTION 2, a subdivision in
 Galveston County, Texas, according to the
 map or plat thereof recorded in Volume 9,
 Page 26, in the Office of the County Clerk
 of Galveston County, Texas.

