

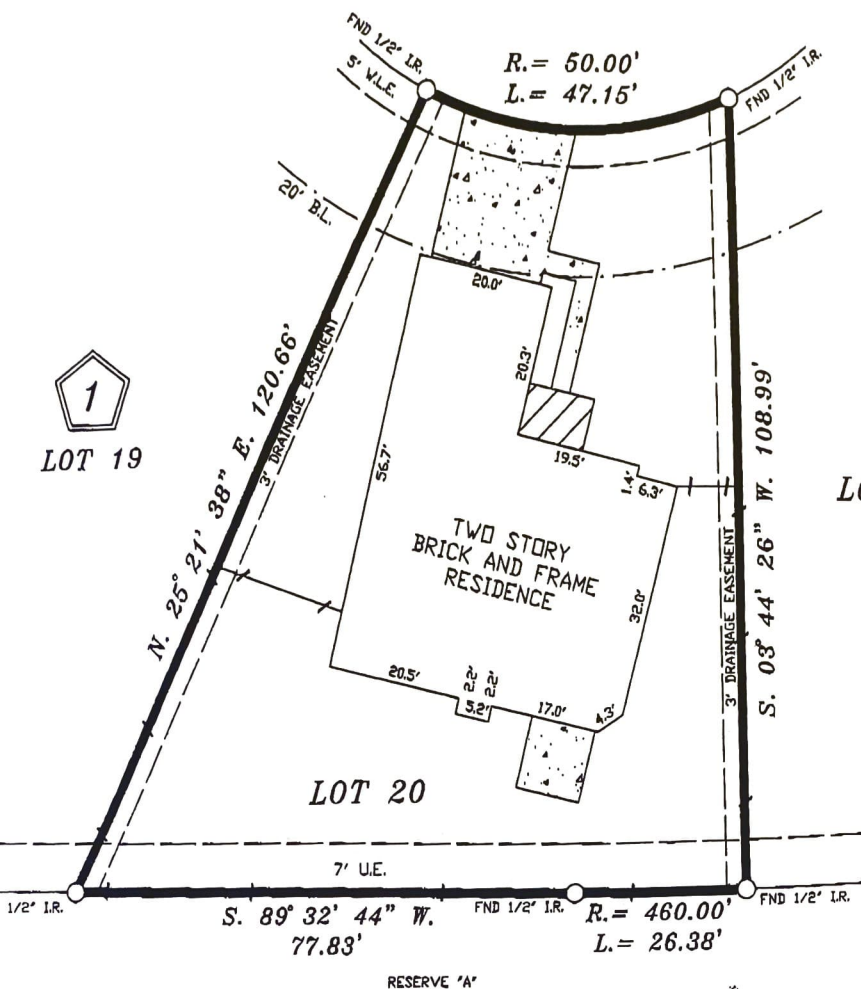

SUNLAMP COURT

(50' RAD. CUL-DE-SAC)



1
LOT 19

LOT 21

LOT 20

RESERVE 'A'

NOTES:

- RESTRICTIVE COVENANTS BY FILM CODE No. 412068 M.R.H.C. AND IN C.C.F No. H743779, R397762, R486547, R496819, T639003, V618022, V651298, W529782, T924306.
- H.L.&P. AGREEMENT BY C.C.F. No. R369300, T584743.

COPPERFIELD
LAND SURVEYING CO.

COPPERFIELD LAND SURVEYING
8524 HWY. 6 NORTH BOX 205
HOUSTON, TEXAS 77095
TEL (281)861-8826
FAX (281)859-3532



SUBJECT PROPERTY IS NOT LOCATED IN A FEDERAL INSURANCE ADMINISTRATION DESIGNATED FLOOD HAZARD AREA ZONE AS PER MAP 480287 PANEL 420 K DATED 4-20-00

NO HOBBY HOMES THAT THIS SURVEY WAS MADE ON THE GROUND UNDER SUPERVISION AND THAT IT CORRECTLY REPRESENTS THE FACTS FOUND THE TIME OF THIS SURVEY, THERE ARE NO ENCROACHMENTS APPARENT EXCEPT AS SHOWN.

STEPHEN RODRIGUEZ R.P.L.S. No. 5325

GF No. 943105-H092

20	BLOCK: 1	SUBDIVISION: ABERDEEN GREEN, SEC. 4	
COUNTY: HARRIS	STATE: TEXAS	FILM CODE No. 412068 M.R.H.C.	JOB NO. 07-01-16
BUYER: THI UYEN PHAN	RECORDATION:	MORTGAGE CO.	FIELD WORK 1-24-07 T.K.
ADDRESS: 16443 SUNLAMP COURT	TITLE CO. FIRST AMERICAN TITLE		DRAFTING 1-24-07 LD
			FINAL CHECK 1-24-07 S.R.
			KEY MAP