

STOKESMOUNT DRIVE  
(50' R.O.W.)

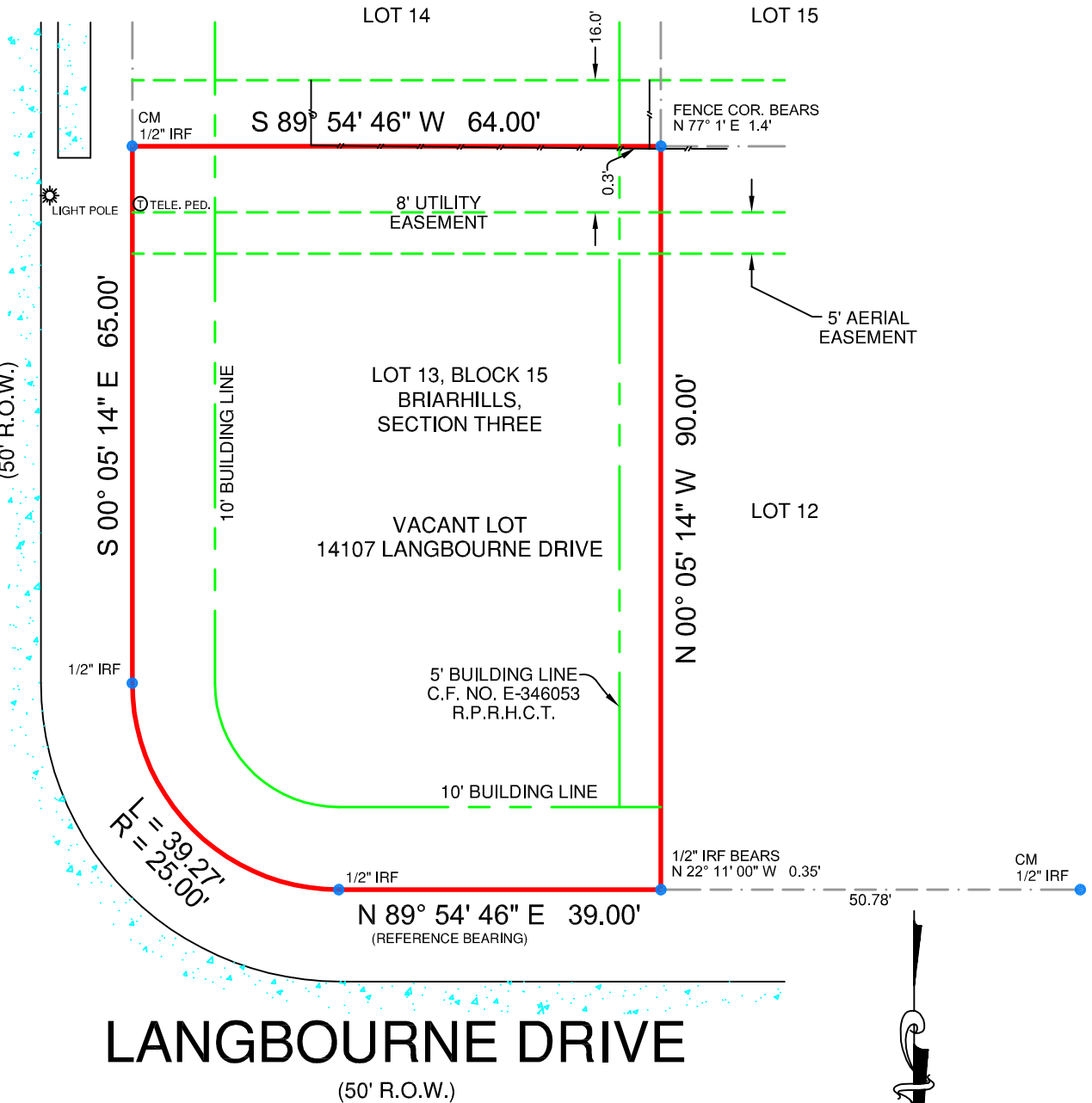

LANGBOURNE DRIVE  
(50' R.O.W.)

**LEGEND:**

—x—x—	WIRE FENCE	ASPHALT	
—o—o—	CHAINLINK FENCE	CONCRETE	
—□—□—	WROUGHT IRON FENCE	GRAVEL	
—//—//—	WOOD FENCE	TILE	
—v—v—	VINYL FENCE	WOOD	
—E—E—	ELECTRIC LINE	BRICK	
GM	GAS METER	STONE	
EM	ELECTRIC METER	(WOOD) RAILROAD TIE	
IPF	IRON PIPE FOUND		
IRF	IRON ROD FOUND		
IRS	IRON ROD SET		
CM	CONTROLLING MONUMENT		

**NOTES:**  
 BEARINGS ARE BASED ON THE RECORDED PLAT.  
 THIS PROPERTY IS AFFECTED BY THE FOLLOWING:  
 (10B)-AGREEMENT, C.F. NO. F-308710, R.P.R.H.C.T.  
 BUILDING LINES AND EASEMENTS ARE BASED ON THE RECORDED PLAT UNLESS OTHERWISE NOTED.

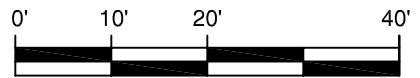

SCALE: 1" = 20'

**LEGAL DESCRIPTION:**  
 BEING LOT 13, BLOCK 15, OF BRIARHILLS, SECTION THREE, AN ADDITION IN HARRIS COUNTY, TEXAS ACCORDING TO THE MAP OR PLAT THEREOF RECORDED IN VOLUME 248, PAGE 106, OF THE MAP RECORDS OF HARRIS COUNTY, TEXAS.

GF. NO.	1520197690
BORROWER	GEMAP HOLDING, LLC
TECH	RWB
FIELD	CR

**SURVEYOR'S CERTIFICATION:**  
 THIS IS TO CERTIFY THAT ON THIS DATE A SURVEY WAS MADE ON THE GROUND, UNDER MY SUPERVISION. THAT THE SURVEY REFLECTS A TRUE AND CORRECT REPRESENTATION AS TO THE DIMENSIONS AND CALLS OF PROPERTY LINES; LOCATION AND TYPE OF IMPROVEMENTS. THERE ARE NO VISIBLE AND APPARENT EASEMENTS, ENCROACHMENTS, CONFLICTS, OR PROTRUSIONS, EXCEPT AS SHOWN. THIS SURVEY IS NOT TO BE USED FOR CONSTRUCTION PURPOSES AND IS FOR THE EXCLUSIVE USE OF THE HEREON NAMED PURCHASER, MORTGAGE COMPANY, AND TITLE COMPANY AND THIS SURVEY IS MADE PURSUANT TO THAT CERTAIN TITLE COMMITMENT UNDER THE GF NUMBER SHOWN HEREON, PROVIDED BY THE TITLE COMPANY NAMED HEREON AND THAT THIS DATE, THE EASEMENTS, RIGHTS-OF-WAY, OR OTHER LOCATABLE MATTERS OF RECORD THAT THE UNDERSIGNED HAS KNOWLEDGE OR HAS BEEN ADVISED ARE AS SHOWN OR NOTED HEREON.

**FLOOD INFORMATION:**  
 THE SUBJECT PROPERTY DOES NOT APPEAR TO LIE WITHIN THE LIMITS OF A 100-YEAR FLOOD HAZARD ZONE ACCORDING TO THE MAP PUBLISHED BY THE FEDERAL EMERGENCY MANAGEMENT AGENCY, AND HAS A ZONE "X" RATING AS SHOWN BY MAP NO. 48201C0620 L, DATED JUNE 18, 2007.

DATE: 06/22/2015      JOB NO.: 15-04489  
 FIELD: 06/21/2015

14107 LANGBOURNE DRIVE, HOUSTON, TX 77077  
 LOT 13, BLOCK 15, BRIARHILLS, SECTION THREE



**Premier Surveying LLC**  
 5700 W. Plano Parkway  
 Suite 2700  
 Plano, Texas 75093  
 972.612.3601 Office | 972.964.7021 Fax  
 premierorders@premiersurveying.com  
 www.premiersurveying.com

**Premier Surveying LLC**  
 5700 W. Plano Parkway  
 Suite 2700  
 Plano, Texas 75093  
 Office: 972-612-3601  
 Fax: 972-964-7021

DATE: \_\_\_\_\_  
 ACCEPTED BY: \_\_\_\_\_  
 \_\_\_\_\_  
 \_\_\_\_\_