

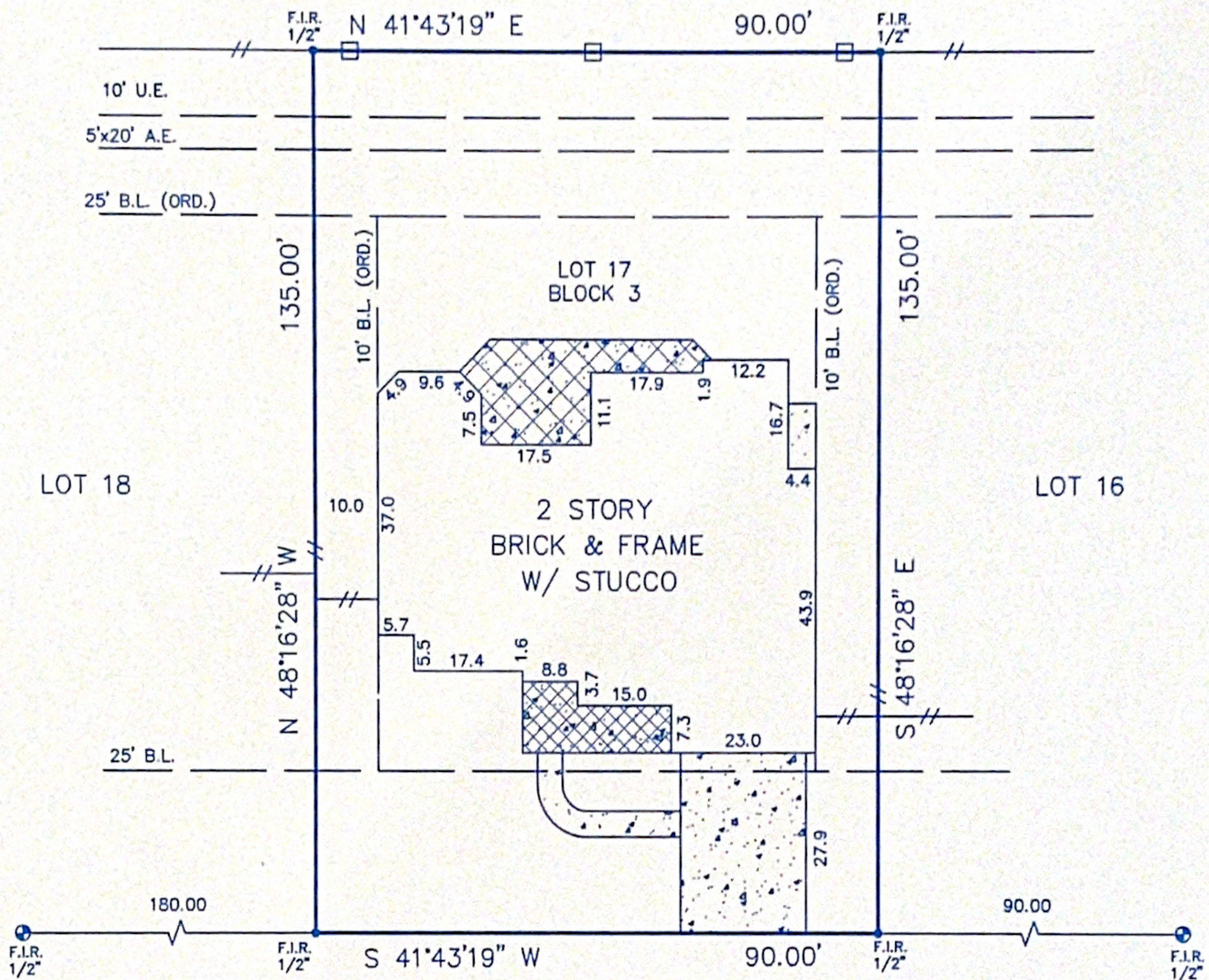

SCALE  
1"=30'

MITCHELL MICK  
F.C. #008-57-0669  
O.P.R.R.P.G.C.



516 NORTHVIEW DRIVE  
(60' R.O.W.)

<p><b>LEGEND</b></p> <p>  CONTROL MONUMENT   B.L. = BUILDING LINE   U.E. = UTILITY EASEMENT   METAL RAIL   WOOD FENCE         </p>	<p><b>LEGAL DESCRIPTION</b>          LOT 17, IN BLOCK 3, OF NORTHFIELD ESTATES, A SUBDIVISION IN GALVESTON COUNTY, TEXAS, ACCORDING TO THE MAP OR PLAT THEREOF, RECORDED IN VOLUME 2007A, PAGE 36 IN THE OFFICE OF THE COUNTY CLERK OF GALVESTON COUNTY, TEXAS.</p>	
<p><b>NOTES:</b></p> <ul style="list-style-type: none"> <li>- BEARING BASIS: PLAT</li> <li>- SUBJECT TO ANY AND ALL RECORDED AND UNRECORDED EASEMENTS</li> <li>- SURVEYOR HAS NOT INDEPENDENTLY ABSTRACTED PROPERTY</li> <li>- UNDERGROUND UTILITY INSTALLATIONS, UNDERGROUND IMPROVEMENTS, FOUNDATIONS AND/OR OTHER UNDERGROUND STRUCTURES WERE NOT LOCATED BY THIS SURVEY</li> <li>- THIS SURVEY IS CERTIFIED FOR THIS TRANSACTION ONLY, IT IS NOT TRANSFERABLE TO ADDITIONAL INSTITUTIONS OR SUBSEQUENT OWNERS</li> <li>- THIS SURVEY WAS COMPLETED WITHOUT THE BENEFIT OF A TITLE REPORT</li> <li>- THIS PROPERTY DOES NOT LIE IN A F.I.A. DESIGNATED FLOOD ZONE PER MAP NO. 485468 0005E 9-22-99 ZONE X</li> <li>- FLOOD INFORMATION IS BASED ON GRAPHIC PLOTTING ONLY, DUE TO INHERENT INACCURACIES ON FEMA MAPS, WE DO NOT ASSUME RESPONSIBILITY FOR EXACT DETERMINATION.</li> </ul>	<p><b>CLIENT</b> ANTHONY T. ELAM AND, KAMI R. ELAM</p>	<p><b>ADDRESS</b> 516 NORTHVIEW DRIVE FRIENDSWOOD, TEXAS 77546</p>
<p> </p> <p>I DO HEREBY CERTIFY THAT THIS SURVEY WAS THIS DAY MADE ON THE GROUND OF THE PROPERTY LEGALLY DESCRIBED HEREON (OR ON ATTACHED SHEET), AND THERE ARE NO ENCROACHMENTS EXCEPT AS SHOWN, AND WAS DONE BY ME OR UNDER MY SUPERVISION, AND CONFORMS TO OR EXCEEDS THE CURRENT STANDARDS AS ADOPTED BY THE TEXAS BOARD OF PROFESSIONAL LAND SURVEYING.</p>	<p><b>JOB #</b> 1112050</p> <p><b>DATE</b> 12-8-11</p> <p><b>GF#</b> FW1108578</p>	<p><b>PRO-SURV</b></p> <p>P.O. BOX 1366, FRIENDSWOOD, TX 77549          PHONE- 281-996-1113 FAX - 281-996-0112          EMAIL: pro-surv@sbcglobal.net</p> <p>ONLY SURVEY MAPS WITH THE SURVEYOR'S ORIGINAL SIGNATURE ARE GENUINE TRUE AND CORRECT COPIES OF THE SURVEYOR'S ORIGINAL WORK AND OPINION.</p> <p>© 2011 PRO-SURV - ALL RIGHTS RESERVED</p>