

GF NO. 04-41705293 ALAMO TITLE
 ADDRESS: 20239 HAMPSHIRE ROCKS DRIVE
 KATY, TEXAS 77450
 BORROWER: MARK L. MASON AND
 CAROL A. MASON

LOT 9, BLOCK 2
 MASON CREEK PARK, SECTION 1

ACCORDING TO THE MAP OR PLAT THEREOF RECORDED
 IN VOLUME 280, PAGE 125 OF THE MAP RECORDS
 OF HARRIS COUNTY, TEXAS

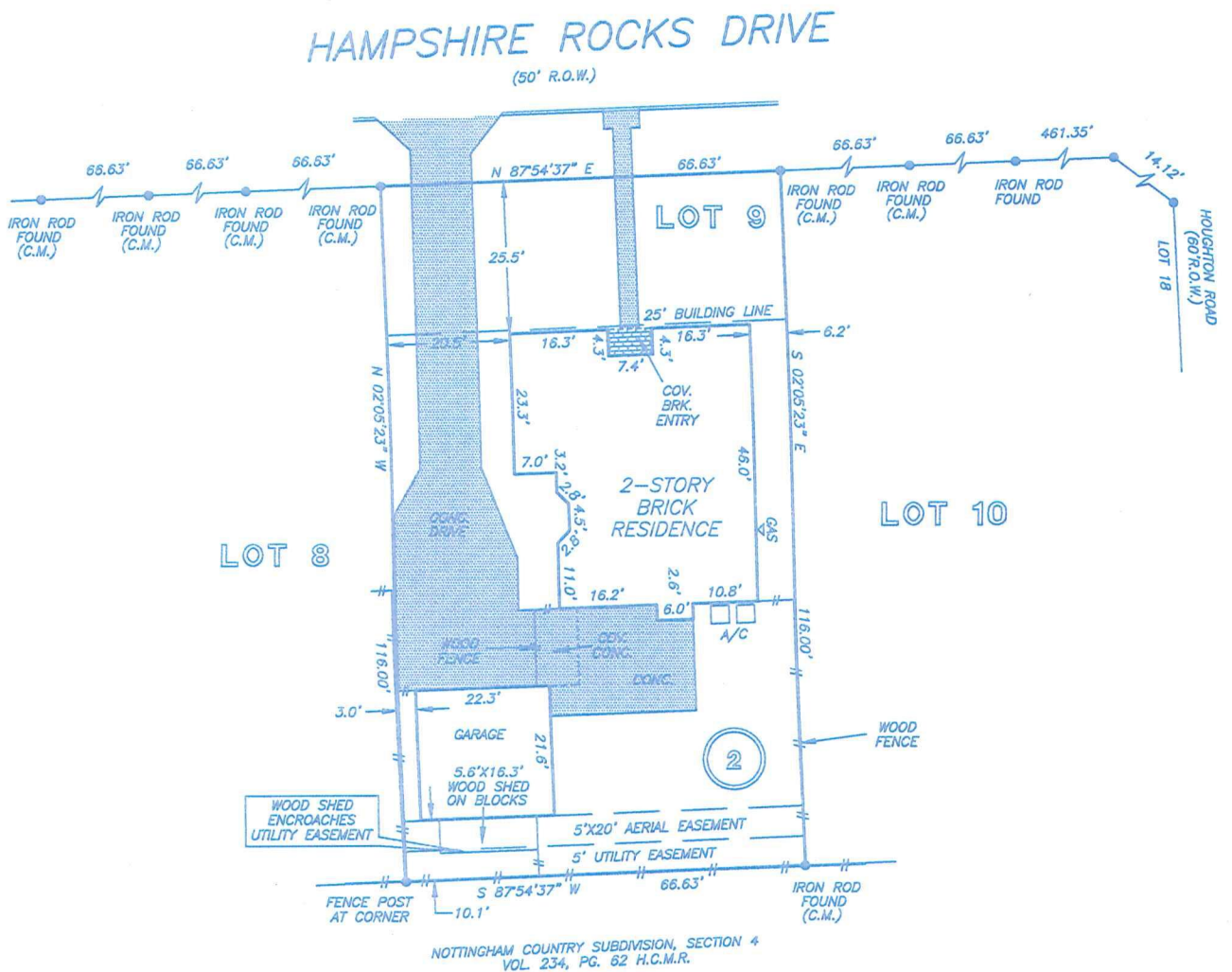

NOTE: AGREEMENT BY AND BETWEEN DEVELOPER AND H. L. & P.
 FOR INSTALLATION OF OVERHEAD/UNDERGROUND ELECTRICAL
 DISTRIBUTION SYSTEM HCCF NO. 6463601.

THIS PROPERTY DOES NOT LIE WITHIN THE
 100 YEAR FLOOD PLAIN AS ESTABLISHED
 BY THE U.S. DEPT. OF HOUSING & URBAN
 DEVELOPMENT.
 COMMUNITY/PANEL NO. 48201C 0615 J
 MAP REVISION: 11/6/96
 ZONE X

I HEREBY CERTIFY THAT THIS SURVEY WAS MADE
 ON THE GROUND, THAT THIS PLAT CORRECTLY
 REPRESENTS THE FACTS FOUND AT THE
 TIME OF SURVEY AND THAT THERE ARE NO
 ENCROACHMENTS APPARENT ON THE GROUND,
 EXCEPT AS SHOWN HEREON. THIS SURVEY IS
 CERTIFIED FOR THIS TRANSACTION ONLY AND
 ABSTRACTING PROVIDED IN THE ABOVE
 REFERENCED TITLE COMMITMENT WAS RELIED
 UPON IN PREPARATION OF THIS SURVEY.

RECORD BEARING: VOL. 280, PG. 125 H.C.M.R.

PRECISION SURVEYORS
 PROFESSIONAL LAND SURVEYS

1-800-LANDSURVEY 281-496-1586
 1-800-526-3787 FAX 281-496-1867

14760 MEMORIAL DRIVE SUITE B100 HOUSTON, TEXAS 77079

ALLEN D. HUGHES
 PROFESSIONAL LAND SURVEYOR
 NO. 3891
 DRAWING NO. 04-12513
 DECEMBER 6, 2004

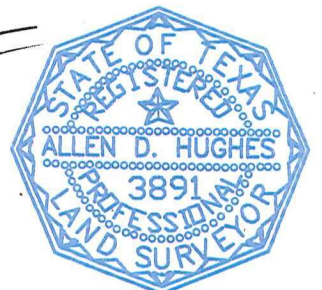

DRAWN BY: DP