

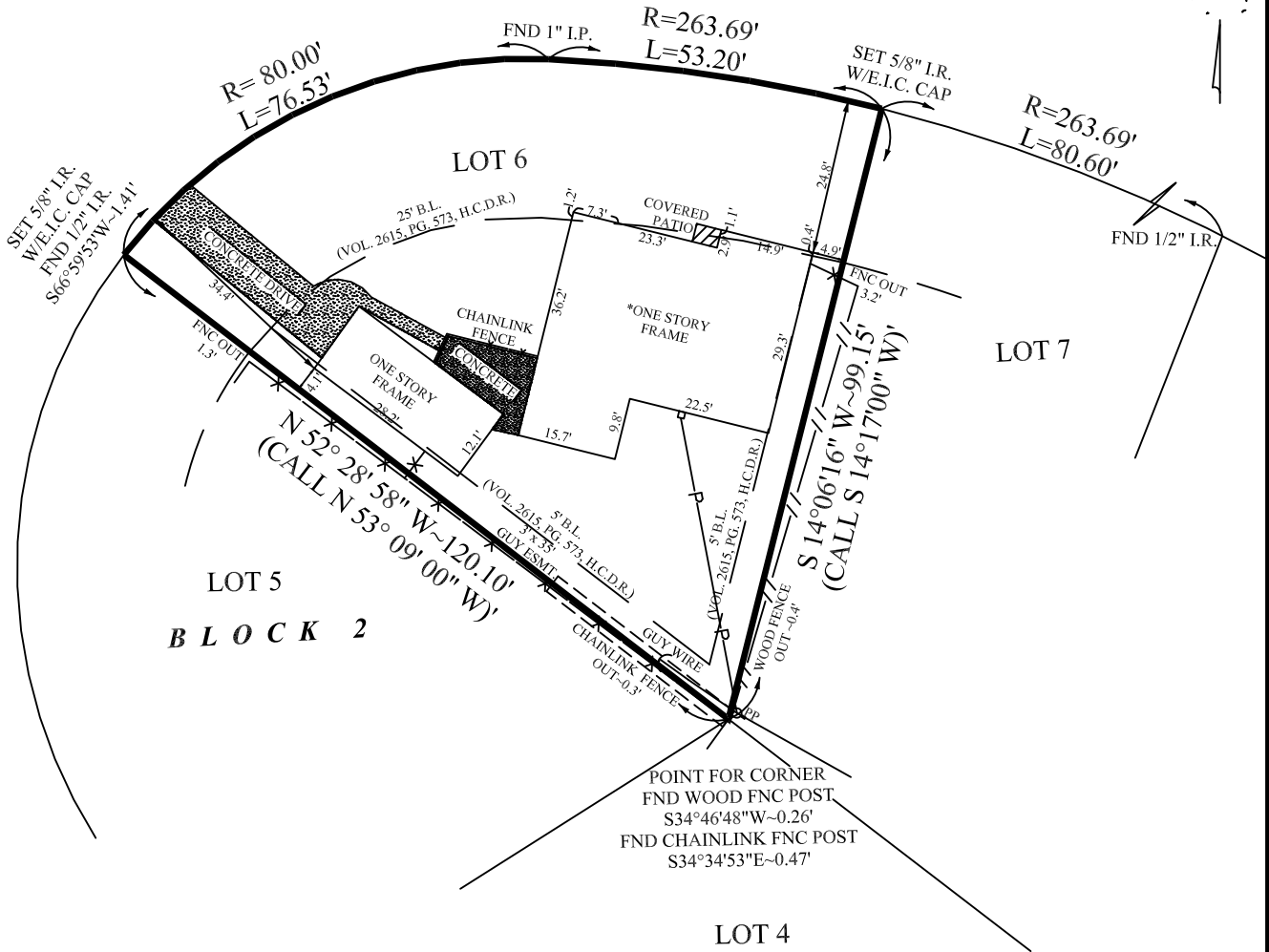

SURVEYING COMPANY

12345 JONES ROAD
SUITE 270
HOUSTON, TX 77070
(281) 955-2772
FIRM NO. 100334-00

ROY CIRCLE
(60.00' R.O.W.)



SUBJECT TO :

- © 2015 Everything In Christ Services, Inc., All Rights Reserved.
- Survey is valid only if print has original Impression Seal and signature of surveyor on it. Declaration is made to original purchaser of this survey. It is not transferable to additional institutions or subsequent owners.
- This Survey has been done without benefit of a current title report. Surveyor did not abstract title and does not certify to easements or restrictions not shown. Check with your local governing agencies for any additional easements, building lines or other restrictions not reflected on recorded plat.
- Fences as shown.
- One Story Frame over 25' and 5' building line as shown.

This Property Lies in Zone "AE"
inside the 100 Year Flood Plain
Per Graphic Scaling according to
Community Panel No. 4802960670M
having an effective date 06-19-2014.
Job No. 15-24-01
Scale 1"=20'
Date 01-15-15
Drawn By: NS

Purchaser ERETTE A VINSON
Address 2505 ROY CIRCLE
Lot 6, Block 2, Section _____
Survey _____, A _____
Area _____
Subdivision COTTAGE OAKS
Volume 42, Page 16, MAP Records,
HARRIS County, Texas

I, Craig A. Laney, a Registered Professional Land Surveyor in the State of Texas, RPLS No. 4507, do hereby certify to _____ (See Note 3) and Purchaser(s) _____ that based upon information provided by said Title Company under G.F. No. _____ (See Note 3) that this survey was this day made under my supervision on the ground of the above described property and the above plat or drawing reflects the findings on the ground of this property at this time. I have shown or noted all easements reflected in said Title Company's report. This Survey conforms to the minimum standards of practice as approved by the Texas Board of Professional Land Surveying. Effective August 28, 2013.

The basis of bearing is S 14°17'00" W along the common line of Lot 7 & Lot 6 per record plat.

PRELIMINARY
THIS DOCUMENT SHALL NOT
BE RECORDED FOR ANY PURPOSE.
TO BE USED FOR INFORMATIONAL
PURPOSES ONLY. NOT A CERTIFIED
COPY WITHOUT ORIGINAL SEAL
AND SIGNATURE.