

(217) ELEVENTH AVENUE NORTH  
(80' R.O.W.)

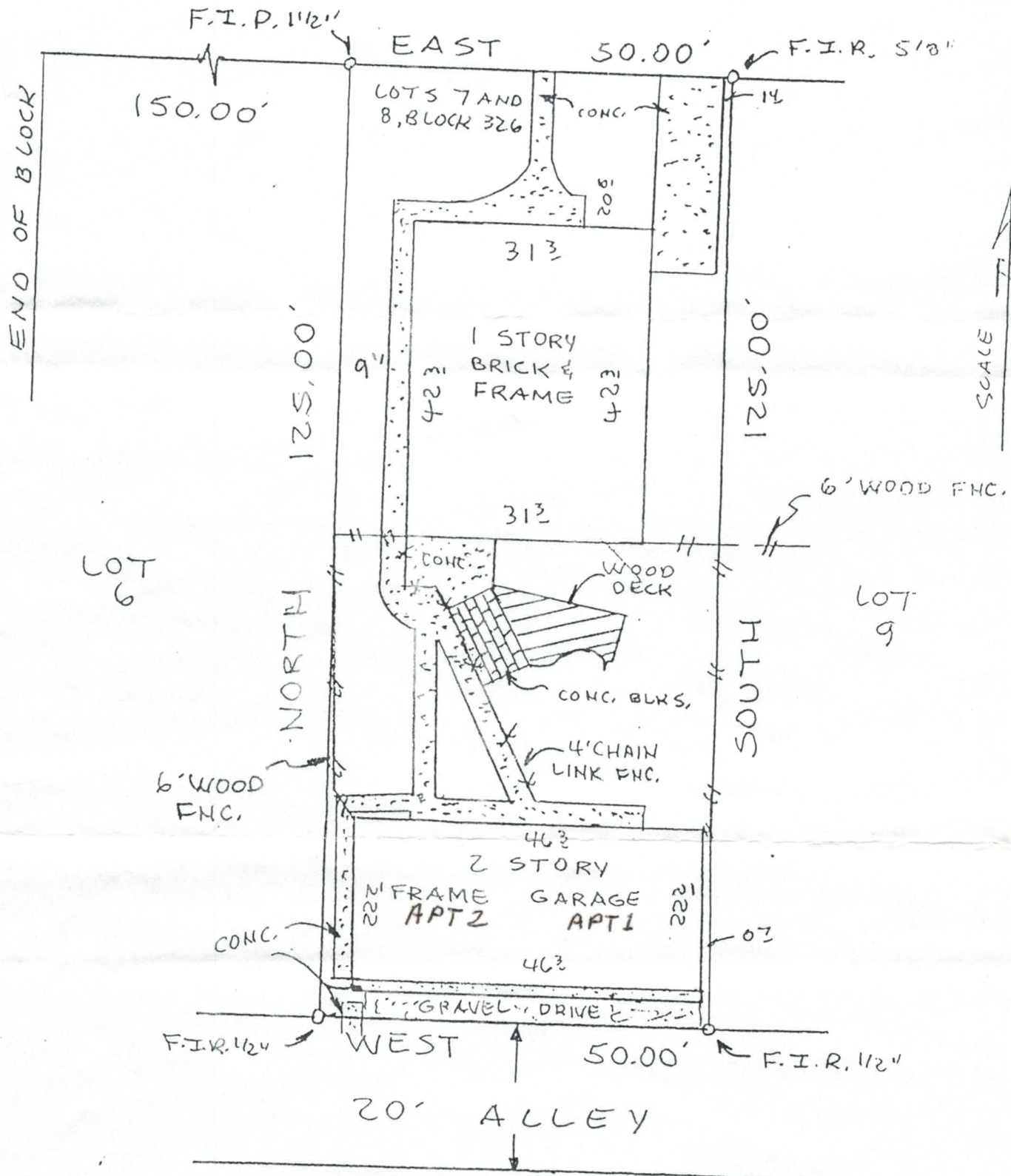

BUYER Thomas V. Campbell and,  
Marie R. Campbell

217 Eleventh Avenue North

DESCRIBED PROPERTY

Lots 7 and 8, in Block 326, of TEXAS CITY THIRD DIVISION, a subdivision in Galveston County, Texas, according to the map or plat thereof, recorded in Volume 238, Page 17 of the Map Records of Galveston County, Texas.

TEXAS LAND COORDINATORS, INC.

P.O. Box 1697 • Pearland, TX 77588

(281) 997-1585

G.F. 75666J

Date: 12-23-97



I do hereby certify that this survey was this day made on the ground of the property legally described hereon, (or on the attached sheet), and is correct, and there are no encroachments unless shown, and was done by me or under my supervision, and conforms to or exceeds the current standards as adopted by the Texas Board of Professional Land Surveying.

Note: There are no natural drainage courses on this property.  
Note: This property does not lie in a flood hazard zone according to H.U.D. FIA 1085-511-0025