

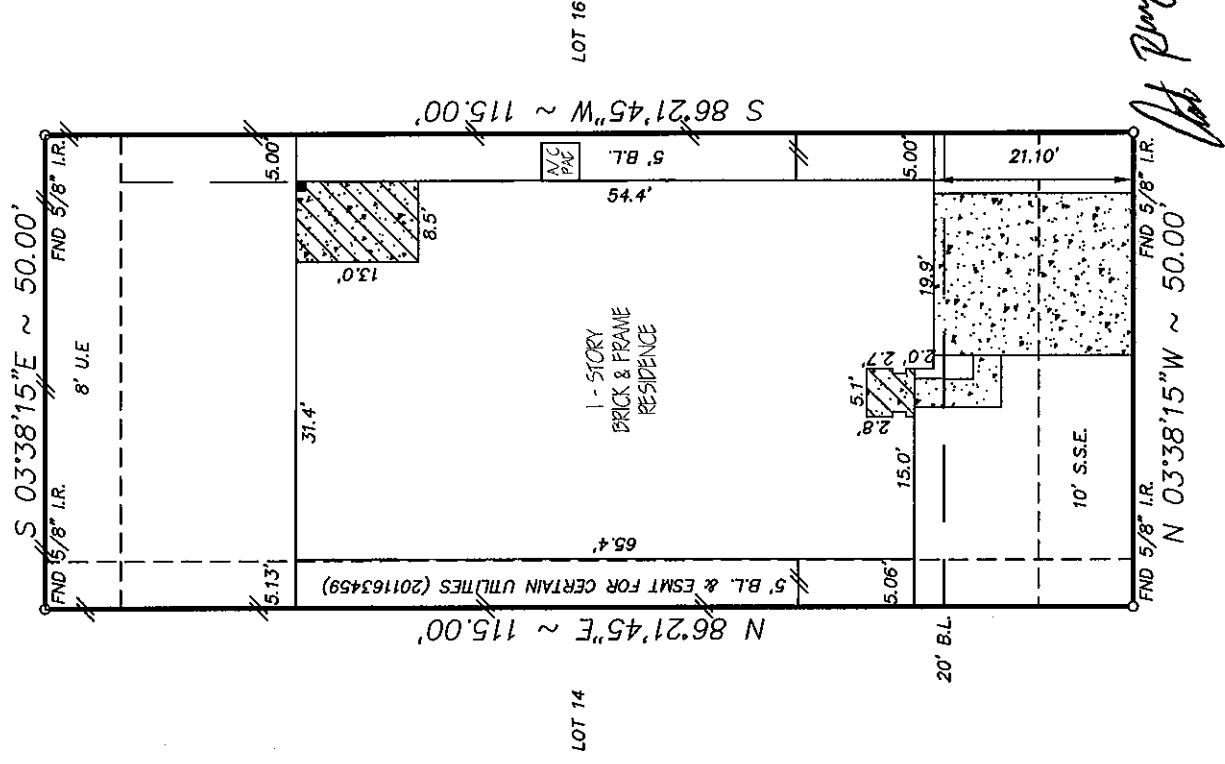

LEGENDS BAY  
SECTION ONE  
C.C.C.F. NO. 22252



*John Perry Co. 12/6/11*

NOTE:  
1. Distances shown in parentheses were measured on the ground.  
2. The following flood information was from a F.E.M.A. Map. We are not responsible for its accuracy  
COMMUNITY # 480119 PANEL # 0155C

8322 MANDALAY BAY DRIVE  
(60' R.O.W.)

NOTE:  
1. OIL, GAS & OTHER MINERAL RIGHTS PER TITLE COMMITMENT.

DATE OF REVISION 12/02/1992  
FLOOD ZONE ("B" AND "C")

MC: \FINALS\LB150602

SCALE : 1"=20'

Surveyed for K. HOVNIANIAN OF HOUSTON II, L.L.C. on 09/22/11  
Showing Lot 15 Block 6 of FINAL PLAT OF LEGENDS BAY  
Section 2 in CHAMBERS County Texas according to the Map or Plat  
recorded in F.C. NO. 201162453 of the PLAT records of CHAMBERS County.

REVISIONS	
11-11-11	FINAL

W.O. No. 99280  
G.F. No. ATH11018322

I hereby certify that this survey was made on the ground under my supervision and that it correctly represents the facts found at the time of the survey. There were no encroachments apparent on the ground except as shown hereon.

*Tom Shuf*

Buyer: AUSTIN PERRY CAIN

Mortgage Co.: ALAMO TITLE COMPANY  
Title Company: ALAMO TITLE COMPANY



**Hoffman Land Surveying, Ltd., LLP**  
5245 LANGFIELD ROAD - HOUSTON, TEXAS 77040 - (713)939-9100

