

NOTE: THIS PROPERTY IS NOT IN THE 100 YEAR FLOOD ZONE; IS IN ZONE X PER F.I.R.M. MAP #48201C0230G; DATED 9-28-90.

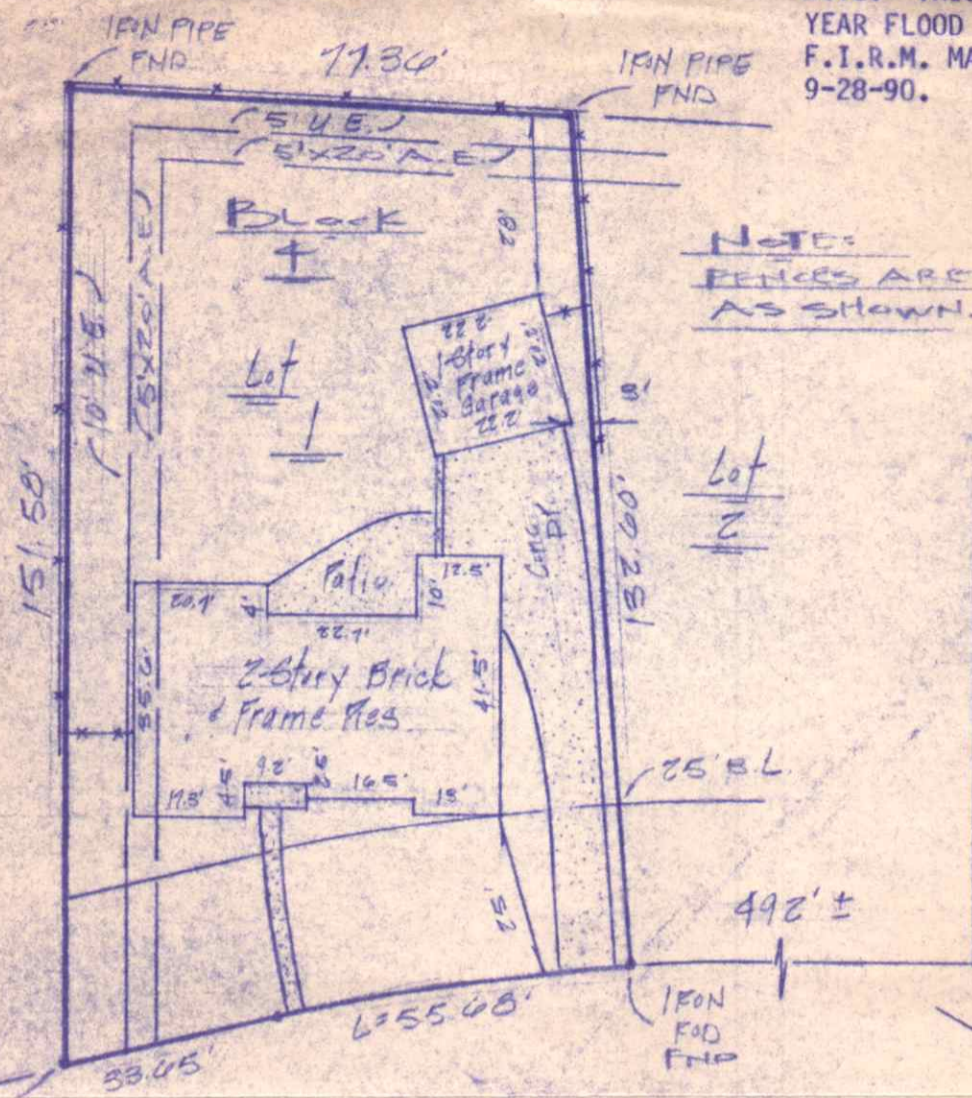

NOTE: FENCES ARE AS SHOWN.

NOTE: SHADED PORTION INTO 5' A.E.

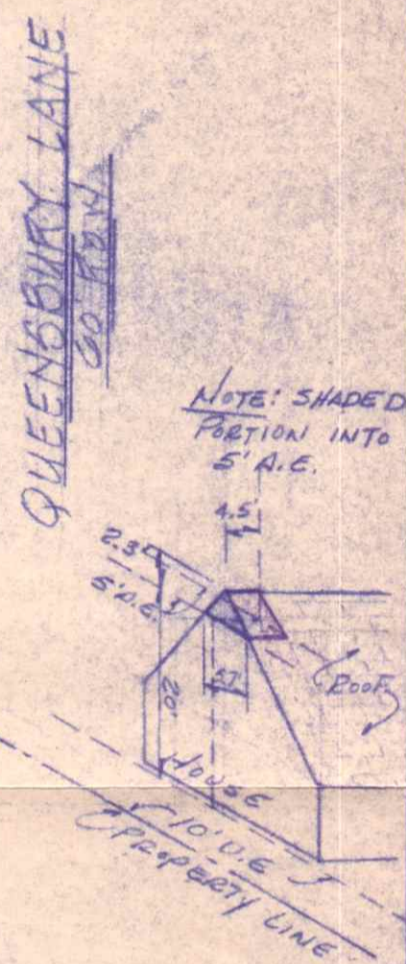

WAX MYRTLE LANE
60' R.O.W.

PLAT OF

LOT 1 BLOCK 4 OF RUSTLING OAKS, SECTION ONE (1)

ACCORDING TO THE PLAT RECORDED IN VOL 53 PAGE 62 OF THE

MAP RECORDS OF HARRIS COUNTY, TEXAS

KNOWN AS 707 WAX MYRTLE LANE

LENDER SOUTHWEST BUSINESS CORPORATION

PROPERTY OF CURTIS DUANE BAKER AND WIFE, DEBORAH MAE ANDERSON BAKER

I hereby certify that this survey was made on the ground and that this plat correctly represents the facts found at the time of survey showing the improvements. There are no encroachments apparent on the ground, except as shown. This survey was performed in connection with the transaction described in

GF 92011014 of HOUSTON TITLE



FRED W. LAWTON, REGISTERED PROFESSIONAL LAND SURVEYOR #2321

DATE 2-11-92
SCALE 1"=30'-0"
JOB NO 5604-92

SOUTH TEXAS SURVEYING ASSOCIATES, INC.
11281 RICHMOND #J-101 HOUSTON, TEXAS 77082
713 556-6918