

GF NO. 1041001073 CHARTER TITLE
 ADDRESS: 9007 LATMA COURT
 HOUSTON, TEXAS 77025
 BORROWER: PATRICIA A. MOHONEY AND
 CHRISTOPHER H. CONRAD

LOT 21, BLOCK 2 WOODSIDE

ACCORDING TO THE MAP OR PLAT THEREOF RECORDED
 IN VOLUME 39, PAGE 73 OF THE MAP RECORDS
 OF HARRIS COUNTY, TEXAS

SCALE: 1" = 30'

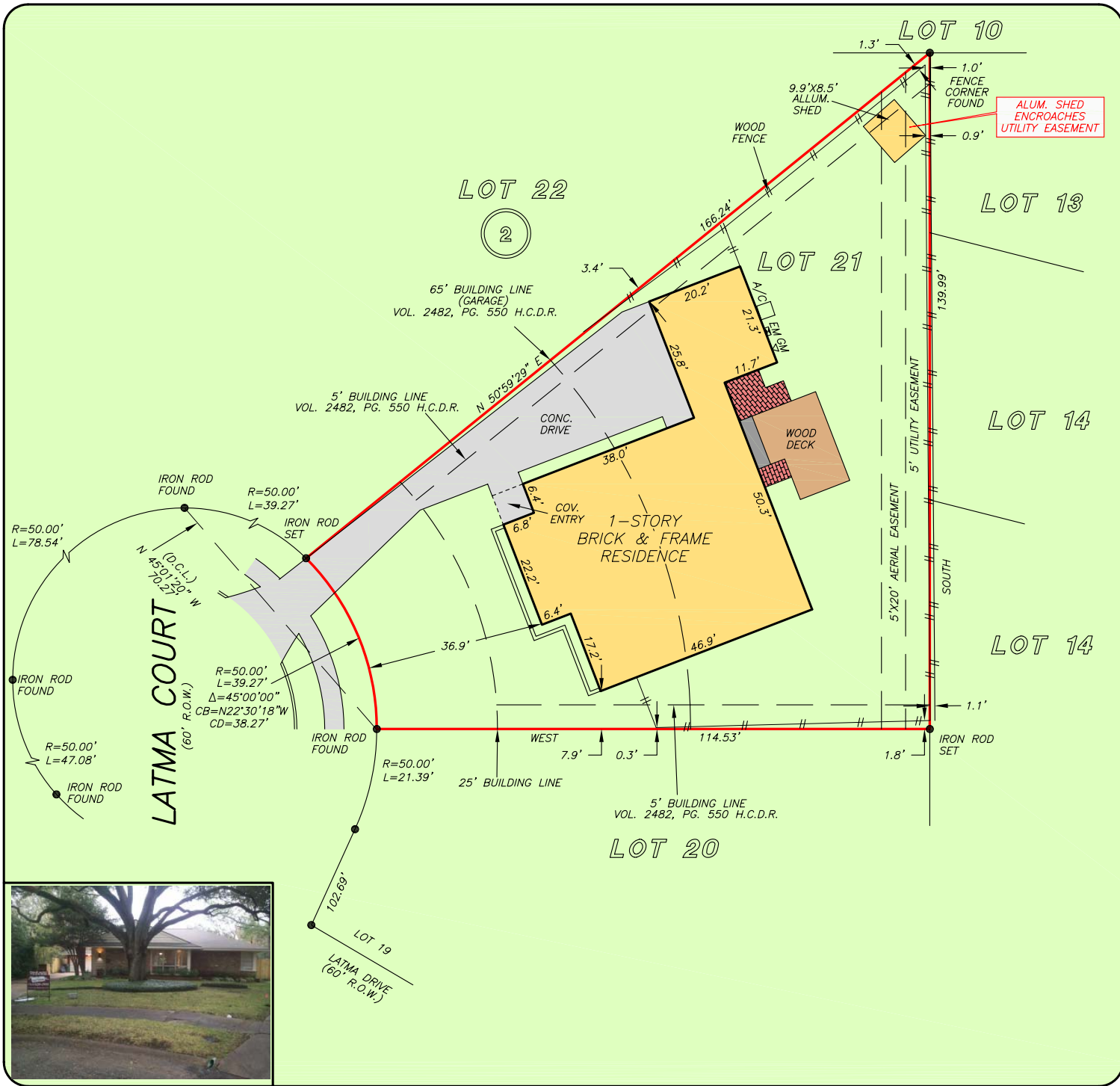

THIS PROPERTY LIES WITHIN THE
 100 YEAR FLOOD PLAIN AS PER FIRM
 PANEL NO. 48201C 0865 L
 MAP REVISION 06-18-07
 ZONE AE
 BASED ONLY ON VISUAL EXAMINATION OF MAPS.
 INACCURACIES OF FEMA MAPS PREVENT EXACT
 DETERMINATION WITHOUT DETAILED FIELD STUDY

A SUBSURFACE INVESTIGATION
 WAS BEYOND THE SCOPE OF THIS SURVEY

D.C.L. = DIRECTIONAL CONTROL LINE
 RECORD BEARING: VOL. 39, PG. 73 H.C.M.R.

DRAWN BY: AL

I HEREBY CERTIFY THAT THIS SURVEY WAS MADE
 ON THE GROUND, THAT THIS PLAT CORRECTLY
 REPRESENTS THE FACTS FOUND AT THE
 TIME OF SURVEY AND THAT THERE ARE NO
 ENCROACHMENTS APPARENT ON THE GROUND,
 EXCEPT AS SHOWN HEREON. THIS SURVEY IS
 CERTIFIED FOR THIS TRANSACTION ONLY AND
 ABSTRACTING PROVIDED IN THE ABOVE
 REFERENCED TITLE COMMITMENT WAS RELIED
 UPON IN PREPARATION OF THIS SURVEY.

TERRANCE MISH
 PROFESSIONAL LAND SURVEYOR
 NO. 4981
 JOB NO. 10-12723
 JANUARY 04, 2011



THE PROFESSIONAL
 GROUP
 MARK DIMAS
 281-861-6199

Charter Title Company
 SCOTT WENDLAND
 713-871-9700



PRECISION
 surveyors

281-496-1586 FAX 281-496-1867
 14925 MEMORIAL DRIVE SUITE B100 HOUSTON, TEXAS 77079

1-800-LANDSURVEY
 www.precisionurveyors.com
 210-829-4941 FAX 210-829-1555
 1777 NE LOOP 410 SUITE 600 SAN ANTONIO, TEXAS 78217