

ACREAGE

FND. 5/8" C.I.R. N 58°27'59" E 121.95' FND. 5/8" C.I.R.

14' U.E. TELE PED □

□ ELEC BOX

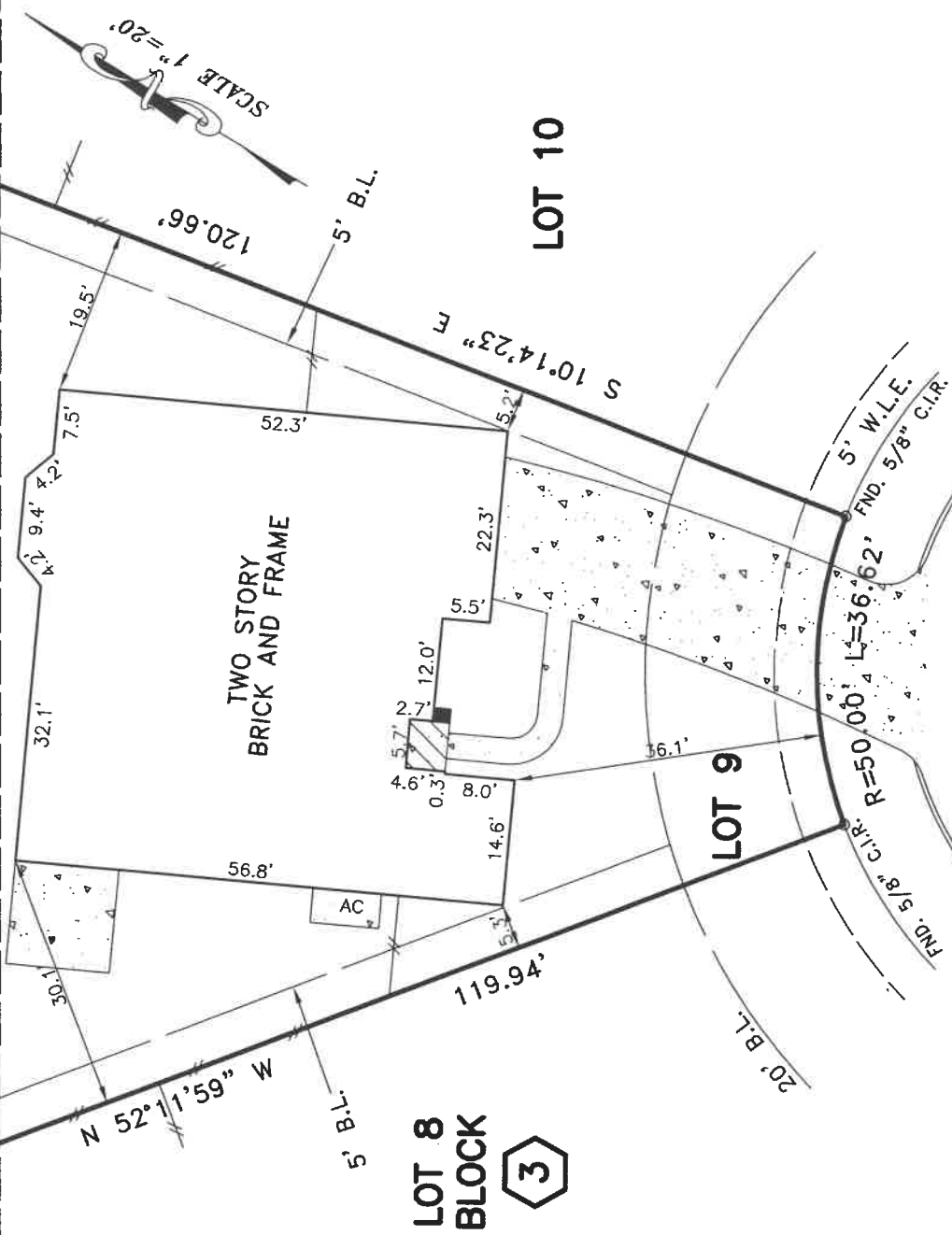

LOT 8 BLOCK 3

TWO STORY BRICK AND FRAME

LOT 9

CREEK BEND DRIVE (CUL-DE-SAC)

*Christopher A. Blocker*  
*Catrina Y. Blocker*

NOTES:  
1. ALL BEARINGS AND STREET ARE BASED ON RECORDED PLAT.  
2. UNDERGROUND ELECTRIC SERVICE AGREEMENT PER C.F. NO. W732177.

PLAT OF LOT 9, BLOCK 3 OF ESTATES AT CREEK END, ACCORDING TO THE MAP/PLAT RECORDED IN FILM CODE NO. 534213 OF THE MAP RECORDS OF HARRIS COUNTY, TEXAS.

PROPERTY LIES WITHIN FLOOD ZONE X-SHADED, ACCORDING TO F.I.R.M. MAP NO. 48201C 0265L, DATE 06-18-2007, BY GRAPHING PLOTTING ONLY, WE DO NOT ASSUME RESPONSIBILITY FOR EXACT DETERMINATION. BEFORE ANY DEVELOPMENT PLANNING, DESIGN, OR CONSTRUCTION IS STARTED, THE COMMUNITY, CITY AND COUNTY IN WHICH SUBJECT TRACT EXISTS SHOULD BE CONTACTED. SAID ENTITIES MAY IMPOSE LARGER FLOOD PLAIN AND FLOODWAY AREAS THAN SHOWN BY F.I.R.M. MAPS THAT WILL AFFECT DEVELOPMENT.

PROPERTY SUBJECT TO SUBDIVISION COVENANTS, CONDITIONS AND RESTRICTIONS. I hereby certify that this survey was made on the ground and that this plat correctly represents the facts found at the time of survey showing any improvements, from legal descriptions supplied by client. There are no encroachments apparent on the ground, except as shown. This survey is only certified for boundary and this transaction only. Surveyor did not abstract property. Easements, building lines, etc. shown are as identified by:

GF ATCH13036733-B of ALAMO TITLE INSURANCE COMPAN

Fred W. Lawton, Registered Professional Land Surveyor No. 2321

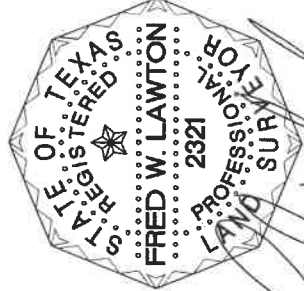

This survey is being provided solely for the use of the current parties and that no license has been created, express or implied, to copy the survey except as is necessary in conjunction with the original transaction.

ADDRESS: 19534 CREEK BEND DRIVE  
CITY: SPRING, TEXAS ZIP: 77388  
PURCHASER: CHRISTOPHER A. BLOCKER AND CATINA Y. BLOCKER  
JOB NO: VH1152 DATE: 03-28-14 SCALE: 1"=20'-00" REVISION: Key Map 931



SOUTH TEXAS SURVEYING ASSOCIATES, INC.  
11281 Richmond Ave. Suite J-101 Houston, Texas 77082  
TEL. (281) 556-6918 FAX (281) 556-9931

Copyright 2014 South Texas Surveying Associates, Inc. FIRM NUMBER: 10045400

M.C.