

GF NO. 20100659 INFINITY TITLE
 ADDRESS: 19518 ENCHANTED OAKS DRIVE
 SPRING, TEXAS 77388
 BORROWER: GREG GLASSCOCK

SCALE: 1" = 30'

LOT 17, BLOCK 9 REPLAT OF ENCHANTED OAKS, SECTION 4

ACCORDING TO THE MAP OR PLAT THEREOF RECORDED
 IN VOLUME 213, PAGE 19 OF THE MAP RECORDS
 OF HARRIS COUNTY, TEXAS

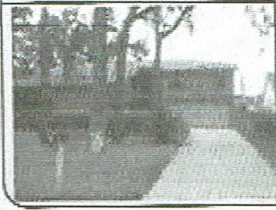
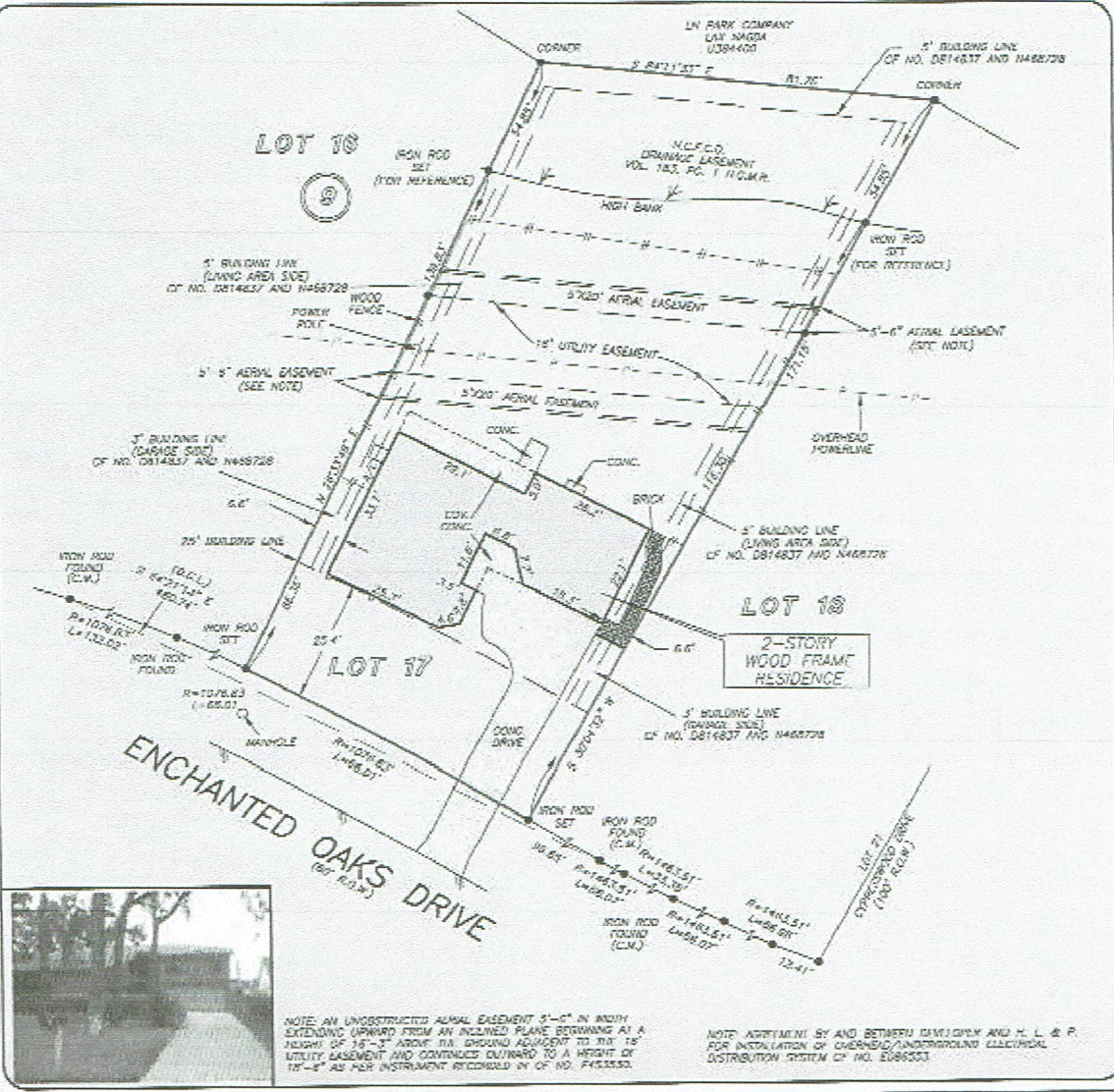

NOTE: AN UNOBSTRUCTED AERIAL EASEMENT 5'-0" IN WIDTH EXTENDING UPWARD FROM AN INCLINED PLANE BEGINNING AT A HEIGHT OF 15'-3" ABOVE THE GROUND ADJACENT TO THE 15' UTILITY EASEMENT AND CONTINUING OUTWARD TO A HEIGHT OF 15'-0" AS PER INSTRUMENT RECORDED IN GF NO. 146855.

NOTE: AGREEMENT BY AND BETWEEN D.M. GILLEY AND H. L. & P. FOR INSTALLATION OF OVERHEAD/UNDERGROUND ELECTRICAL DISTRIBUTION SYSTEM OF NO. E086553

THIS PROPERTY LIES WITHIN THE 100 YEAR FLOOD PLAIN AS PER FEMA PANEL NO. 48201C 0285 L MAP REVISION: 08/18/07 ZONE AE BASED ONLY ON VISUAL EXAMINATION OF MAPS. ENCOURAGES OF FEMA MAPS PRESENT EVENT. DIFFERENTIAL WITHOUT DETAILED FLOOD STUDY

A SUBSURFACE INVESTIGATION MAY BEYOND THE SCOPE OF THIS SURVEY

D.C.L. = DIRECTIONAL CONTROL LINE
 RTWDB BEARING: VOL. 213, PG. 19, M.C.M.R.

I HEREBY CERTIFY THAT THIS SURVEY WAS MADE ON THE GROUND, THAT THIS PLAT CORRECTLY REPRESENTS THE FACTS FOUND AT THE TIME OF SURVEY AND THAT THERE ARE NO ENCUMBRANCES APPARENT ON THE GROUND, EXCEPT AS SHOWN HEREON. THIS SURVEY IS CONDUCTED FOR THIS TRANSACTION ONLY AND ABSTRACTING THEREBY IN THIS ABSTRACT REPRESENTS TITLE COMMITMENT WAS BEING UPON IN PREPARATION OF THIS SURVEY.

GEORGE GALL
 PROFESSIONAL LAND SURVEYOR
 NO. 4678
 JOB NO. 10-07468
 MAY 25, 2010
 REVISED: AUGUST 03, 2010

DRAWN BY: N



COMMUNITY TITLE

JENNIFER LITZMAN
 281-752-8888

