

WOODLANDS OAKS DRIVE

The property shown on this survey plat lies in Zone 2 as shown on FEMA FIRM Map Panel 45539C-0505F dated 12/19/98. These maps are subject to changes, and may not reflect the actual on site flood conditions.

Lot 10, Block 12, of WOODLAND OAKS, SECTION ONE (1), & Subdivision situated in the John Dorsey Survey, A-169, Montgomery County, Texas, according to the map or plat thereof recorded in Cabinet L, Sheet 25B, of the Map Records of Montgomery County, Texas.

12-21-99

William Michael Hall
Robynette L. Hall

Purchaser: WILLIAM MICHAEL HALL and ROBYNETTE L. HALL
 6543 Woodland Oaks drive
 Montgomery Texas, 77364

GF No: 99-12-026 DNM Job No: 98523

Revised: 12/16/99 (PP)
 Final: 12/11/99 (PP)
 Form: 10/30/98 (DD)
 Date: July 22, 1998

12

9

LOT 10

11

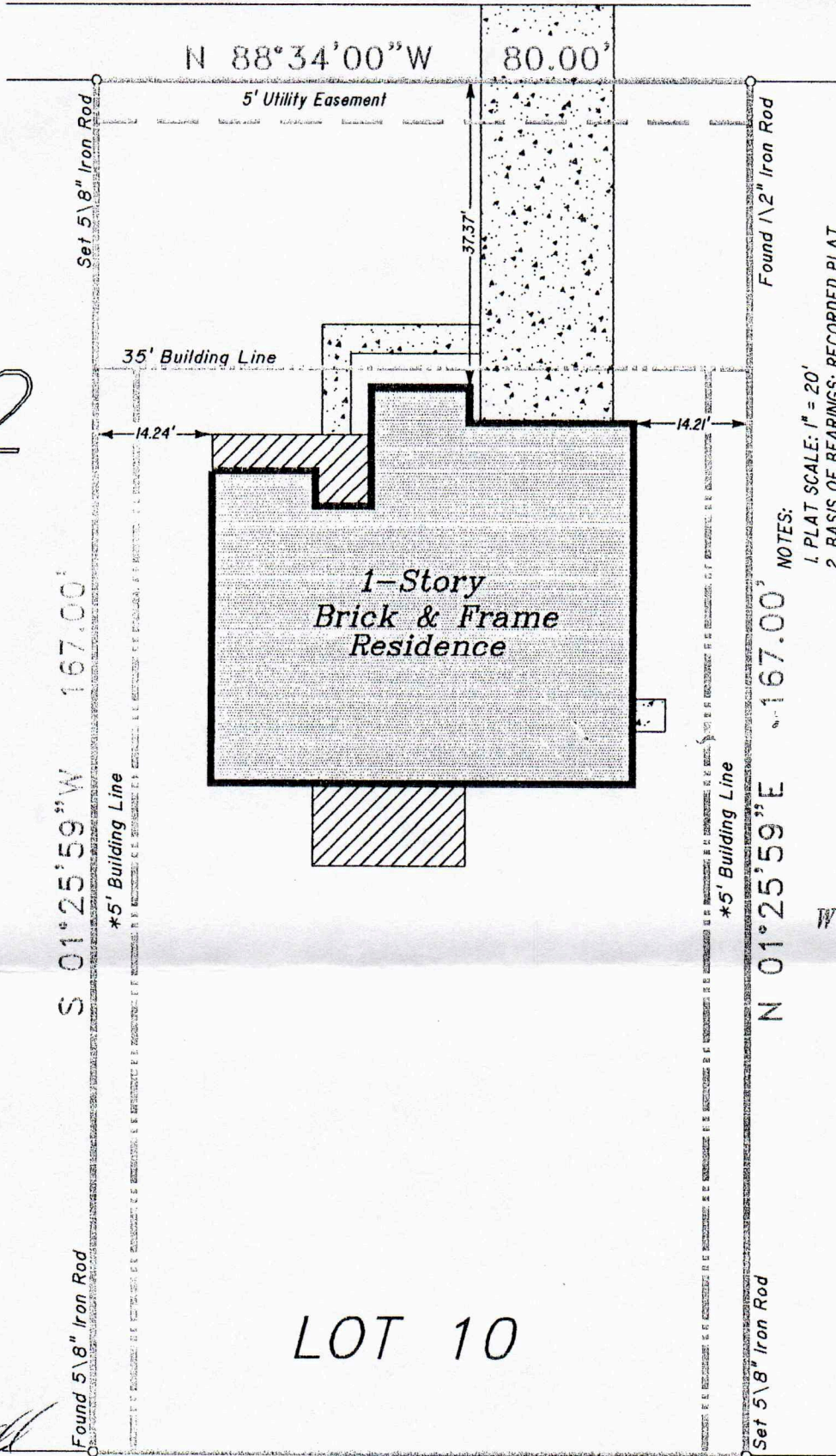

- NOTES:
1. PLAT SCALE: 1" = 20'
 2. BASIS OF BEARINGS: RECORDED PLAT.
 3. ROADS DEDICATED BY RECORDED PLAT UNLESS OTHERWISE NOTED
 4. *BUILDING LINES PER CF 8424603, RPRMCT.
 5. UNLOCATED HL. & P. ESMT. PER VOL. 627, PG. 913, DRMCT.

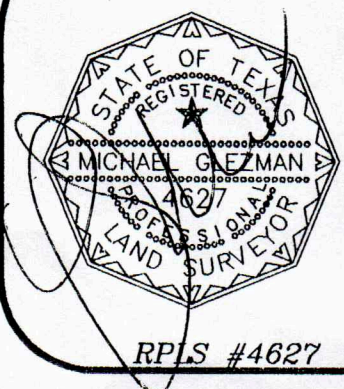
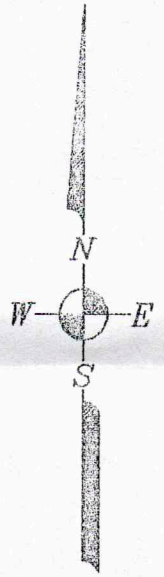

RPLS #4627

To: Old Republic Title Company and E-LOAN
 I, Michael Glezman, a Registered Professional Land Surveyor, State of Texas, hereby certify that the property has been surveyed on the ground under my supervision, is true and correct, the corner monuments have been found or set, that there are no encroachments or conflicts except as noted; this survey and professional service conforms to the Texas Society of Professional Surveyors Standards and Specifications for a Category IA, Condition III survey.

This drawing is the property of Glezman Surveying, Inc. and shall not be used for any purpose without the written consent of an authorized agent of Glezman Surveying, Inc. Glezman Surveying, Inc. accepts no responsibility for the use of this drawing for any purpose after six months from the date indicated on this drawing. All rights reserved. Copyright 1998. Glezman Surveying, Inc. ©

Surveying Southeast Texas since 1987
GLEZMAN SURVEYING, INC.
 811 Hillcrest Drive
 Conroe, Texas 77301

Office: (409) 788-5500 Metro: (409) 441-5501

