

ADDRESS: 2631 HALF DOME DRIVE

AREA: 7,800 S.F. ~ 0.18 ACRES

PLAT 2017058165

MFE: 53.5'

SCALE: 1" = 30'

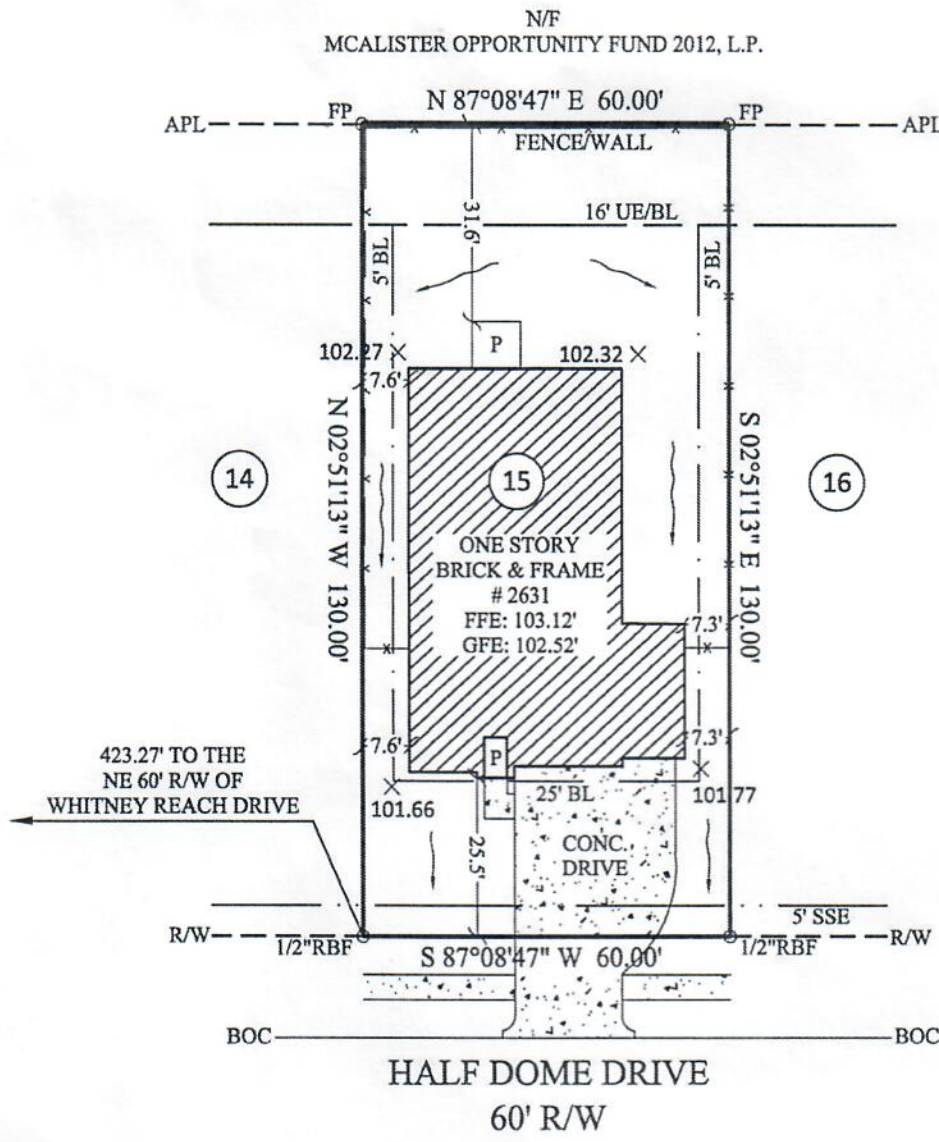
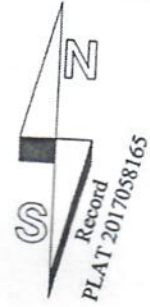

- LEGEND:**
 BL- Building Line
 SSE- Sanitary Sewer Easement
 UE- Utility Easement
 R/W- Right of Way
 N/F- Now or Formerly
 APL- Approximate Property Line
 BOC- Back of Curb
 MFE- Minimum Floor Elevation
 FFE- Finished Floor Elevation



COMMON PRIVACY FENCES CONSTRUCTED BY BUILDER

NOTE: BASE ELEVATION IS ASSUMED. (FOR REFERENCE ONLY)

IN MY OPINION, THIS PLAT IS A CORRECT REPRESENTATION OF THE LAND PLATTED AND HAS BEEN PREPARED WITHIN THE MINIMUM STANDARDS AND REQUIREMENTS OF LAW.

SURVEY FOR:
DR HORTON

SUBDIVISION: SIERRA VISTA
 LOT: 15 BLOCK: 1 SECTION: 1
 SEC 51 OF THE H.T.&B. R.R. CO. SURVEY,
 ABSTRACT NO. 288
 BRAZORIA COUNTY, TEXAS
 FIELD WORK DATE: 09/28/2018
 20180002495 DRH DR: TR EC: JM

CARTER & CLARK
LAND SURVEYORS AND PLANNERS

3090 Premiere Parkway, Suite 600
 Duluth, GA 30097
 Ph: 770.495.9793
 Toll Free: 866.637.1048
 www.carterandclark.com
 FIRM LICENSE: 10192759

