

GARDENGLLEN DRIVE (60' R.O.W.)

48

LOT 19

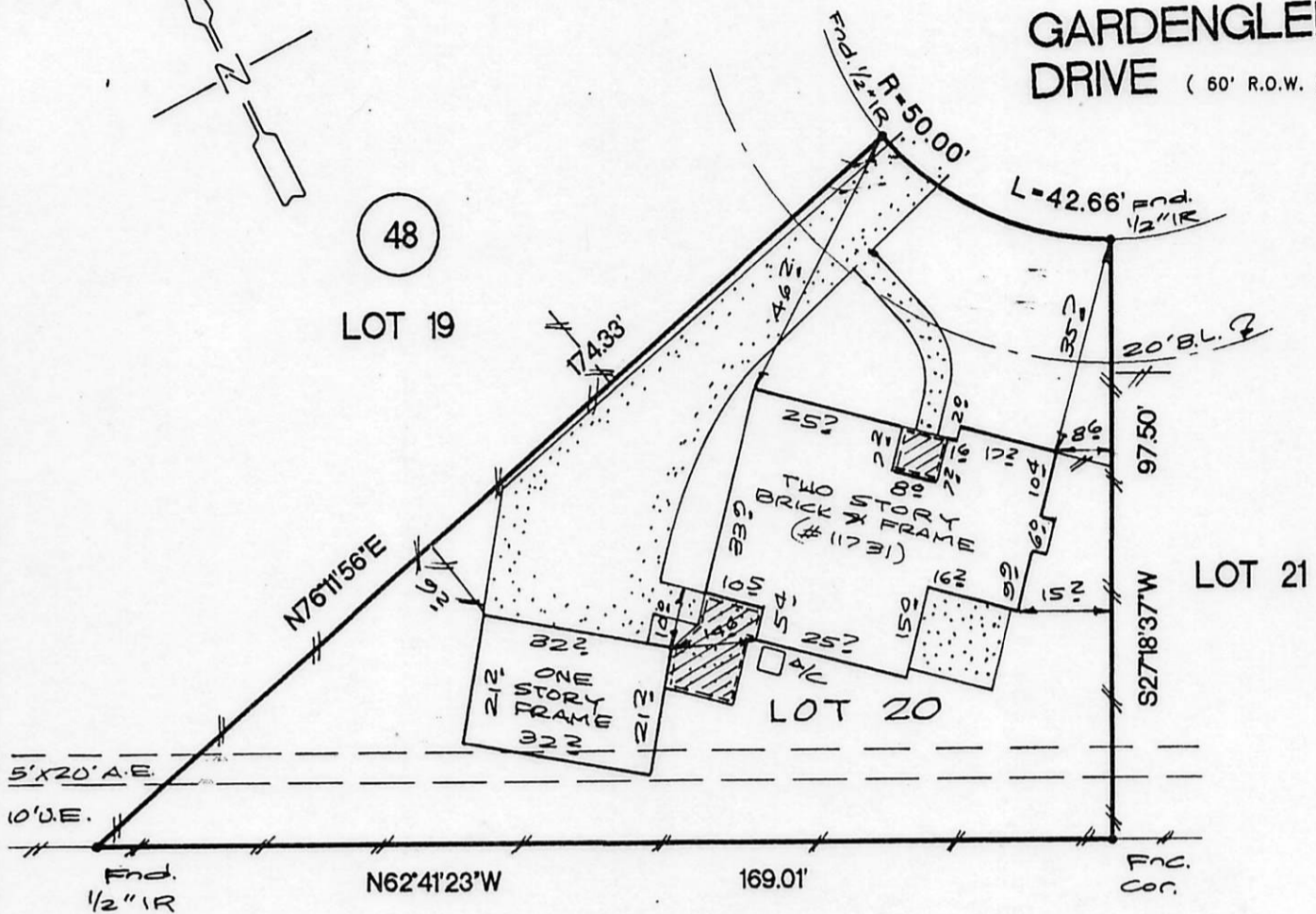

A C R E A G E

NOTES:

- 1) SUBJECT TO APPLICABLE RESTRICTIONS IN VOL. 239, PG. 143 H.C.M.R.; H.C.C.F. # F-318788, G-527204, H-747007, L-568514 & L-674765.
- 2) CATV AGREEMENT IN C.F. # H-428719.

THE SURVEYOR HAS NOT ABSTRACTED THE SUBJECT PROPERTY.
 SUBJECT PROPERTY IS BASED ON TITLE COMMITMENT LISTED BELOW.
 ALL BEARINGS SHOWN ARE REFERENCED PER RECORDED PLAT OF SAID SUBDIVISION.

LOT: 20		BLOCK: 48	SUBDIVISION: LAKEWOOD FOREST		SECTION: 7
COUNTY: HARRIS	STATE: TEXAS	RECORDATION: VOL. 239, PG. 143 H.C.M.R.	SURVEY: FIELD WORK: 5-14-98/JC		SCALE: 1"-30'
PURCHASER: WILLIAM D. WRIGHT & SELNA D. WRIGHT			DRAFTING: 5-15-98/JD	FINAL CHECK: 5-20-98/SE	
ADDRESS: 11731 GARDENGLLEN DRIVE, HOUSTON, TEXAS 77070			KEY MAP: 369 A		



ALLTEX REALTY SERVICES

REAL ESTATE SURVEY DIVISION
 9525 KATY FREEWAY, SUITE 420
 HOUSTON, TEXAS 77024
 TEL: (713) 468-7707
 FAX: (713) 468-8815

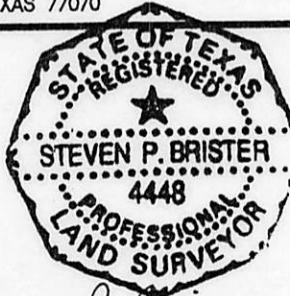

Steven P. Brister

I DO HEREBY CERTIFY THAT THIS SURVEY WAS THIS DAY MADE ON THE GROUND OF THE PROPERTY LEGALLY DESCRIBED HEREON IS CORRECT AND THERE ARE NO ENCROACHMENTS EXCEPT AS SHOWN HEREON.

• Subject Property IS NOT Located in a Federal Insurance Administration Designated Flood Hazard Area. ZONE "X" (SHADED)
 As per map 480287
 Panel 0430 J Dated 11-06-96

• THIS INFORMATION IS BASED ON GRAPHIC PLOTTING ONLY. WE DO NOT ASSUME RESPONSIBILITY FOR EXACT DETERMINATION.

MORT. CO.	PETRIE MORT.
TITLE CO.	TEXAS AMERICAN TITLE
GF. NO.	250-98-1000
JOB NO.	98 - 07176
REV. DATE	