

LOT 16

LOT 17

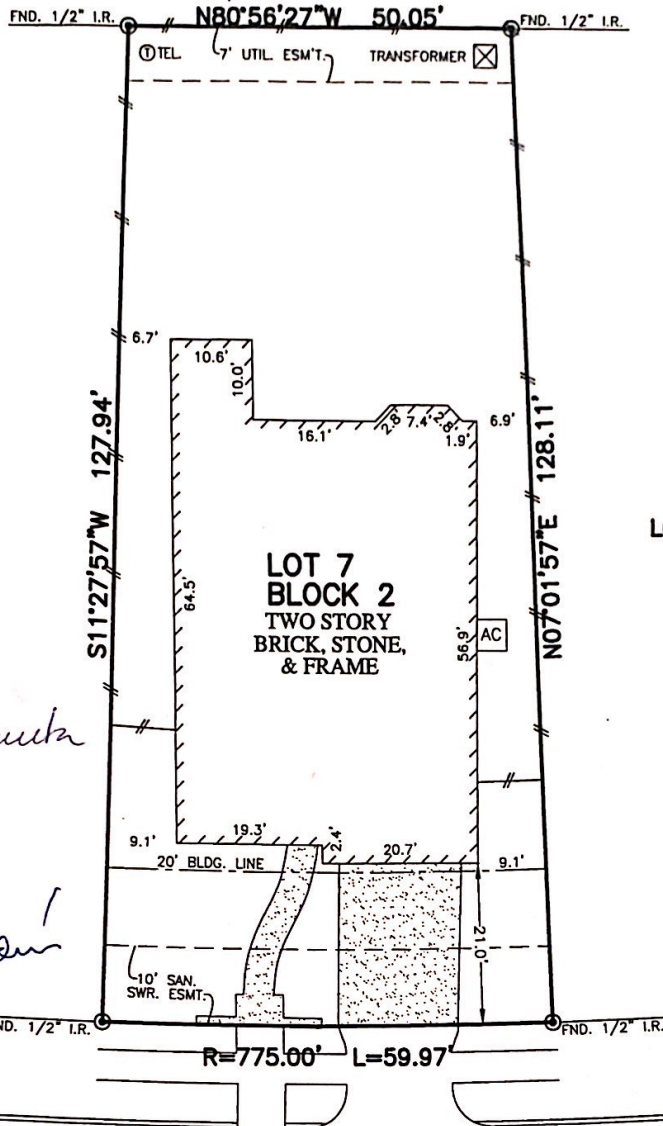

Ivonne Urdaneta Toboso

Gerardo Rodriguez

BIG ELM DRIVE
(50' R.O.W.)

NOTES:

1. ALL BEARINGS SHOWN HEREON ARE BASED ON THE RECORDED PLAT.
2. SUBJECT TO APPLICABLE RESTRICTIVE COVENANTS LISTED IN ITEM No.10-A, SCHEDULE "B" OF TITLE COMMITMENT ISSUED BY FIRST AMERICAN TITLE INSURANCE Co. UNDER G.F. No. 19615-333.
3. AGREEMENT FOR UTILITIES PER C.F. NO. 20140354907.

PLAT OF SURVEY
SCALE: 1" = 20'

FLOOD MAP:
THIS PROPERTY LIES IN ZONE "AE" AS DEPICTED ON COMMUNITY PANEL NO. 48201C0405M, EFFECTIVE DATE: 10-16-13

THIS INFORMATION IS BASED ON GRAPHIC PLOTTING. WE DO NOT ASSUME RESPONSIBILITY FOR EXACT DETERMINATION

© 2015, ALLPOINTS SERVICES, CORP., All Rights Reserved. This original work is protected under copyrights laws, Title 17 U.S. Code Sections 101 & 102. All violators will be prosecuted to the extent of the law. This survey is being provided solely for the use of the recipients and no license has been created, express or implied, to copy the survey except as is necessary in conjunction with the original transaction.

FOR: IVONNE URDANETA TOBOSO
GERARDO RODRIGUEZ
ADDRESS: 18719 BIG ELM DRIVE
ALLPOINTS JOB #:RH101307 DM
G.F.: 19615-333

**LOT 7, BLOCK 2,
BRIDGELAND HIDDEN CREEK, SECTION 3,
FILM CODE NO. 648098, MAP RECORDS,
HARRIS COUNTY, TEXAS**

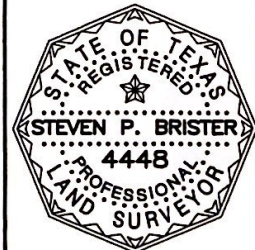

I HEREBY CERTIFY THAT THIS PLAT REPRESENTS THE RESULTS OF A SURVEY MADE ON THE GROUND, ON THE 21ST DAY OF DECEMBER, 2015.

Steven P. Brister



ALLPOINTS SERVICES CORP. COMMERCIAL/BUILDER DIVISION 1515 WITTE ROAD HOUSTON, TEXAS 77080