

BEARINGS AND STREET RIGHT OF WAY PER RECORDED PLAT.

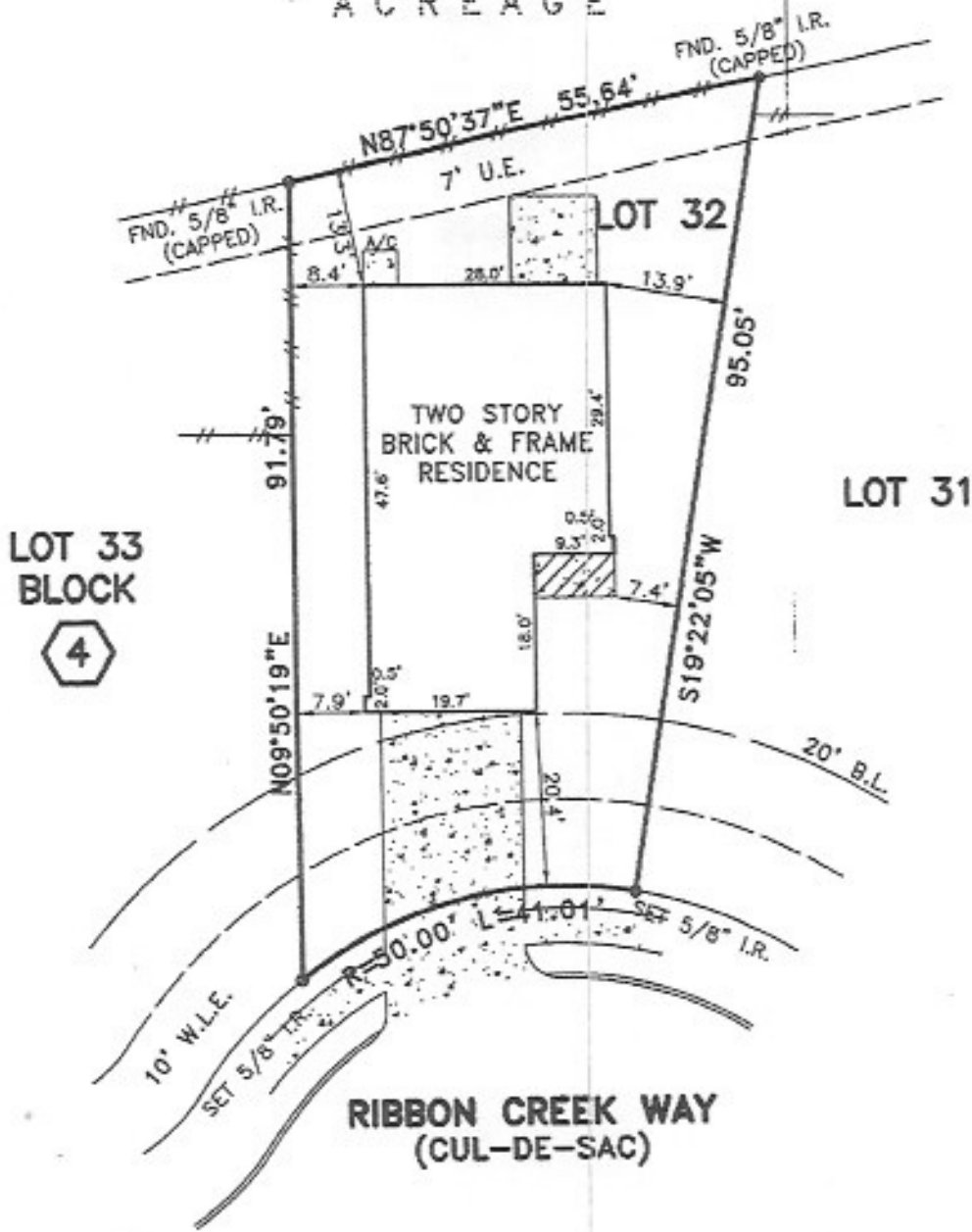

A C R E A G E



- NOTES:  
 1. UTILITY EASEMENT FOR CERTAIN UTILITIES PER HCCF NO. 20060024377.  
 2. CONCRETE DRIVE OVER 10' W.L.E.

PLAT OF LOT 32      BLOCK 4      OF      FOREST RIDGE, SECTION 2  
 ACCORDING TO THE PLAT RECORDED IN      FILM CODE NO. 602010      OF  
 THE      MAP      RECORDS OF      HARRIS      COUNTY, TEXAS

This survey is being provided solely for the use of the current parties and that no license has been created, express or implied, to copy the survey except as is necessary in conjunction with the original transaction.

PROPERTY IS NOT IN THE 100 YEAR FLOOD ZONE. IN ZONE "X"-SHADED  
 ACCORDING TO F.I.R.M. MAP NO. 48201C 0255L, DATE 6/18/07  
 BY GRAPHING PLOTTING ONLY. WE DO NOT ASSUME RESPONSIBILITY FOR EXACT DETERMINATION.

PROPERTY SUBJECT TO SUBDIVISION COVENANTS, CONDITIONS AND RESTRICTIONS.  
 I hereby certify that this survey was made on the ground and that this plat correctly represents the facts found at the time of survey showing any improvements, from legal descriptions supplied by client. There are no encroachments apparent on the ground, except as shown. This survey is only certified for boundary and this transaction only. Surveyor did not obstruct property. Easements, building lines, etc. shown are as identified by:



*Handwritten signature of Fred W. Lawton*

*Handwritten signature/initials on the right margin*