

**CONYON KNOLL DRIVE (60' R.O.W.)**

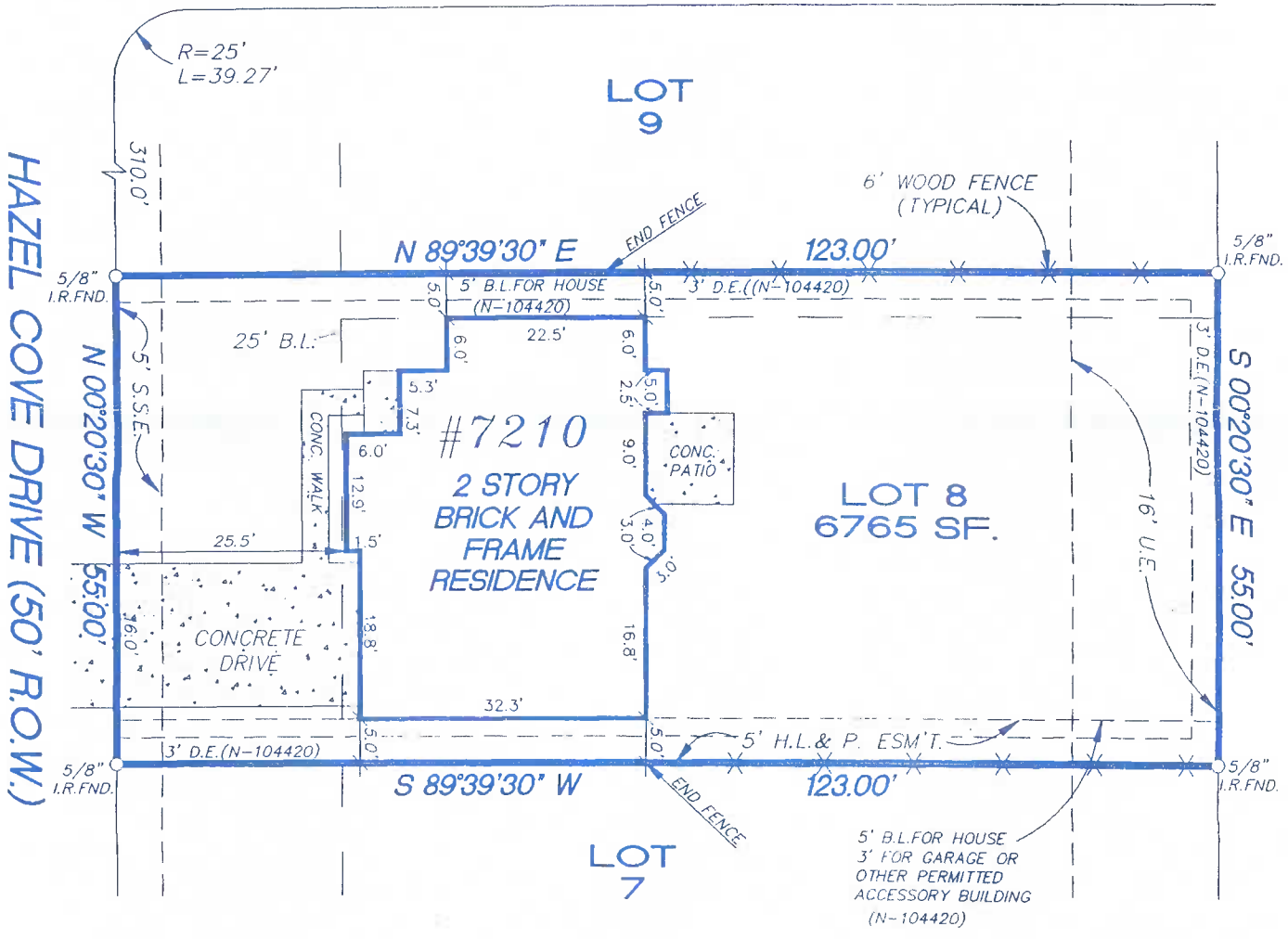

2

**COPPERFIELD  
WESTCREEK  
VILLAGE  
SECTION SIX (6)  
F. C. No. 349015  
M.R.H.C.T.**

*DJA*  
*NSH*



SCALE: 1"=20'

<b>DESCRIPTION OF PROPERTY</b>	Lot Eight (8), in Block Two (2), of COPPERFIELD WESTCREEK VILLAGE, SECTION SIX (6), a subdivision in Harris County, Texas, according to the map or plat thereof recorded under Film Code No. 349015 of the Map Records of Harris County, Texas.
<b>PURCHASER ADDRESS</b>	NICHOLAS E. HARRIS AND DEBRA J. HARRIS 7210 Hazel Cove Drive, Houston, Texas 77095

<b>DATE</b>	9-14-93
<b>SCALE</b>	1" = 20'
<b>G.F. No.</b>	93 09 529

I do hereby certify that the above property has been surveyed under my supervision, is true and correct, that the corners of the property have been set, left as found, or referenced, that the above property has access to a dedicated public roadway, and that there are no discrepancies or encroachments on this property unless shown; that this survey is to be used in conjunction with the Title Report and that this survey conforms to the Texas Society of Professional Land Surveyor Standards and Specifications.

The above property lies in Zone "X"  
minimal flooding  
as defined as H.U.D./F.I.A.  
NOT in 100 yr flood plane  
Panel 48201C-0175G  
Revised 9/28/90

**APOLLO SURVEYING KINGWOOD**

700 Rockmead Drive, Suite 163  
Kingwood, TX 77339 (359-1925)  
(Fax 359-3406)



*Geza Vadasz*  
**GEZA VADASZ**  
STATE OF TEXAS  
R.P.L.S. No. 1987

<b>JOB No.</b>	10046-93
----------------	----------