

MAP OR PLAT RECORDED **V.298, P.143, HARRIS COUNTY MAP RECORDS.**

THIS DRAWING IS THE PROPERTY OF SHANKS LAND SURVEYORS OF TEXAS, INC., AND SHALL NOT BE USED FOR ANY PURPOSE WITHOUT THE WRITTEN CONSENT OF AN AUTHORIZED AGENT OF SHANKS LAND SURVEYORS OF TEXAS, INC. SHANKS LAND SURVEYORS OF TEXAS, INC. ACCEPTS NO RESPONSIBILITY FOR THE USE OF THIS DRAWING FOR ANY PURPOSE AFTER SIX (6) MONTHS FROM THE DATE INDICATED ON THIS DRAWING.

THIS TRACT DOES
 LIE WITHIN THE 100 YEAR FLOOD PLAIN ACCORDING TO FEMA MAP NO.4855070005 B DATED 3/1/87 (ZONE
 MAY) BSE=12
 BEARINGS BASED ON RECORDED PLAT.
 FOUND OR SET IRON RODS AT ALL CORNERS.
 THIS SURVEY SUBJECT TO ANY FACTS THAT MAY BE DISCLOSED BY A FULL AND ACCURATE TITLE SEARCH.

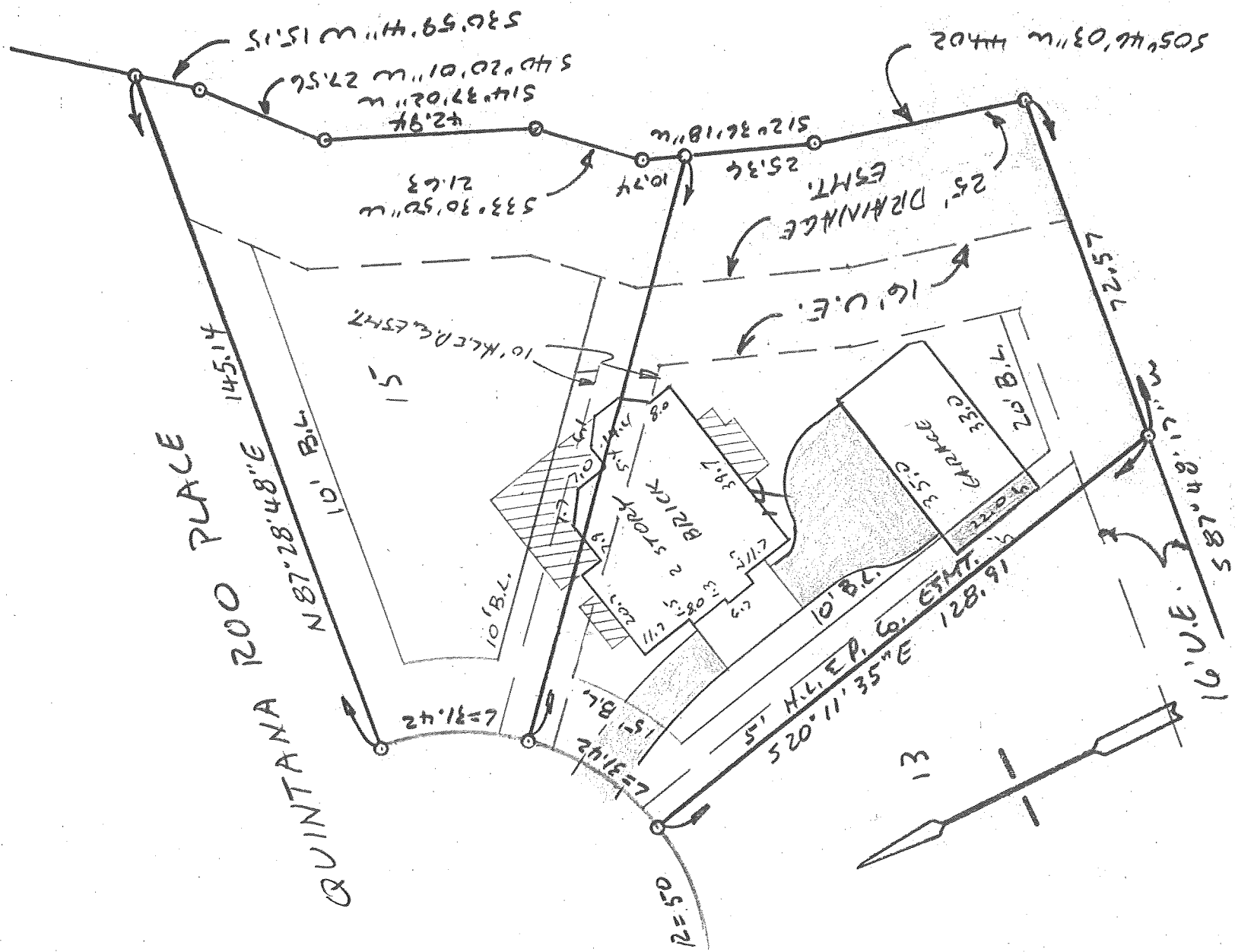

SURVEY

OF LOTS 14 & 15, QUINTANA ROO PLACE, SEABROCK,
 HARRIS COUNTY, TEXAS

SCALE: 1"=30'
 DATE: 7/11/94
 REVISED:
 SURVEY BY: J.C.
 DRAWN BY: B.L.S.
 FOR: HAVERFORD DEV.

PURCHASER:

JOB. NO. 95-33613

Billy L. Shanks
 BILLY L. SHANKS R.P.L.S.# 1821

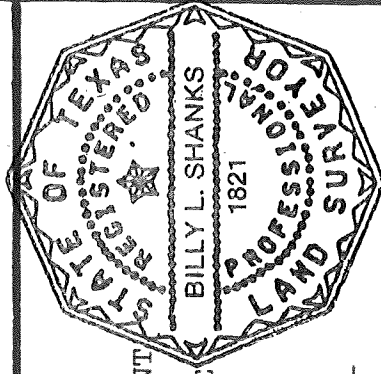

SHANKS LAND SURVEYORS

1414 WAVECREST LANE
 HOUSTON, TEXAS 77062

488-1486
 FAX 488-5526