

LOT 22

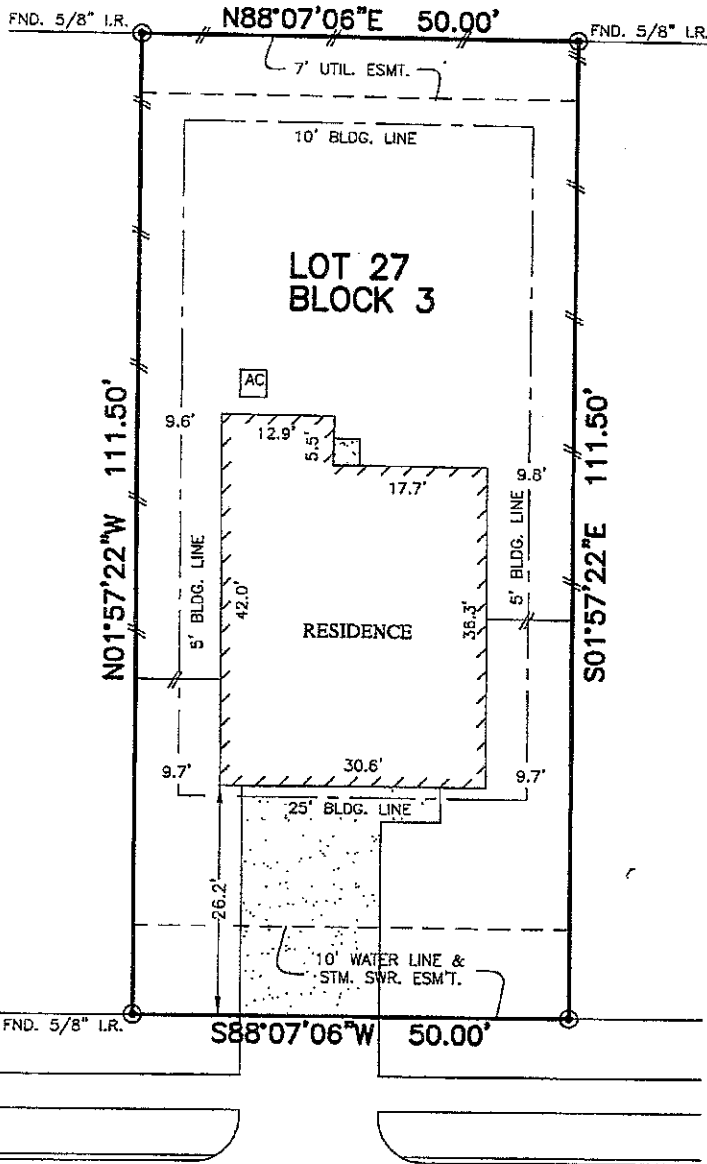

LOT 26

LOT 28

404 HAWKS VIEW DRIVE (60' R.O.W.)

Surveyed by S. J. Rocha 9/15/16

Surveyed by S. J. Rocha 9/15/16

NOTES:

1. ALL BEARINGS SHOWN HEREON ARE BASED ON THE RECORDED PLAT.
2. SUBJECT TO APPLICABLE RESTRICTIVE COVENANTS LISTED IN ITEM NO. 1, SCHEDULE "B" OF TITLE COMMITMENT ISSUED BY TEXAS AMERICAN TITLE INSURANCE CO. UNDER G.F. NO. 7675-16-2597
3. ALL ELEVATIONS SHOWN HEREON ARE BASED ON ACTUAL DATUM.

FLOOD MAP:

THIS PROPERTY LIES IN ZONE "C" AS DEPICTED ON COMMUNITY PANEL No. 4854860005 D, DATED: 02-16-83

THIS INFORMATION IS BASED ON GRAPHIC PLOTTING. WE DO NOT ASSUME RESPONSIBILITY FOR EXACT DETERMINATION

PLAT OF SURVEY

SCALE: 1" = 20'

© 2016, ALLPOINTS SERVICES, CORP., All Rights Reserved. This original work is protected under copyrights laws, Title 17 U.S. Code Sections 101 & 102. All violators will be prosecuted to the extent of the law. This survey is being provided solely for the use of the recipients and no license has been created, express or implied, to copy the survey except as is necessary in conjunction with the original transaction.

FOR: JOSEPH IRAN GARCIA-ROCHA
FRANCISCO J. ROCHA NINO
ADDRESS: 404 HAWKS VIEW DRIVE
ALLPOINTS JOB #: LG117233MG
G.F. NO. 7675-16-2597



ALLPOINTS SERVICES CORP
PHONE: 713-468-7707
T.B.P.L.S. # 10122600

LOT 27, BLOCK 3,
PAINTED MEADOWS, SECTION 4,
PLAT RECORD 2015007591, MAP RECORDS,
GALVESTON COUNTY, TEXAS

I HEREBY CERTIFY THAT THIS PLAT REPRESENTS THE RESULTS OF A SURVEY MADE ON THE GROUND, ON THE 31ST DAY OF AUGUST, 2016.

Steven P. Brister

