

# FOUNDATION FOOTPRINT

SCALE: 1/4" = 1'-0"  
 FOUNDATION PLAN IS SUPPLIED FOR ESTIMATING PURPOSES  
 SEE LICENSED PROFESSIONAL ENGINEER FOR SEALED SET OF  
 FOUNDATION CONSTRUCTION PLANS.

TOTAL SLAB AREA 2994 SF

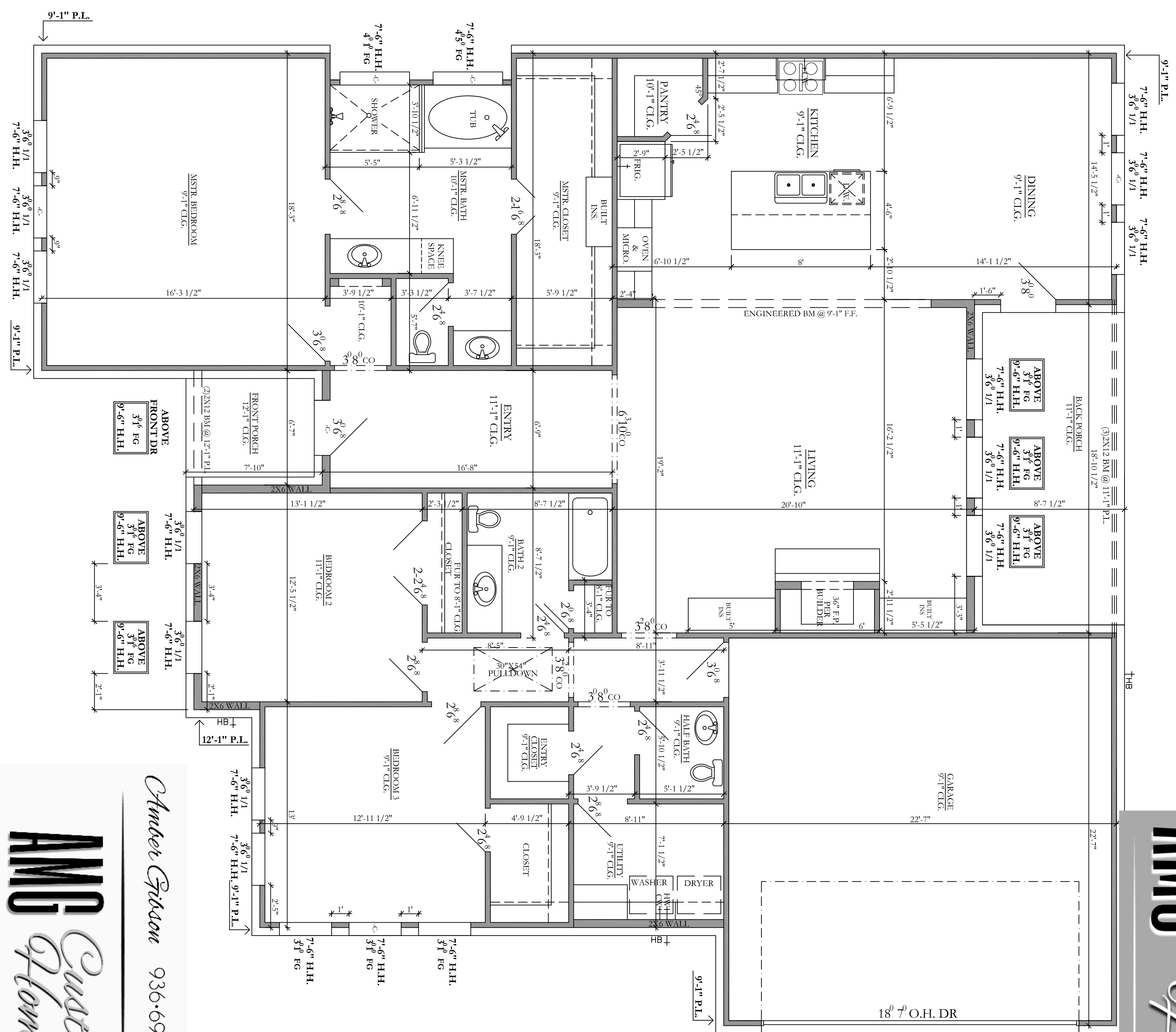

# FLOOR PLAN

SCALE: 1/4" = 1'-0"  
 PLATES SHALL BE 10'-0" UNLESS NOTED OTHERWISE (N.O.) ON ELEVATIONS  
 C-C = CENTER  
 P.L. = PLATE LINE  
 F.F. = FINISHED FLOOR

**AMG** Custom  
*Of Homes*

Amber Gilman 936-697-3883

**AMG** Custom  
*Of Homes*

amber@amgcustomhomes.com

SKELTON PROPERTIES, LLC  
 THESE PLANS ARE THE PROPERTY AND COPYRIGHT OF SKELTON PROPERTIES, LLC AND SHALL NOT  
 BE USED ON ANY OTHER WORK OR LOCATION EXCEPT BY AGREEMENT OF THE PARTIES WRITTEN  
 DIMENSIONS TAKE PRECEDENCE OVER SCALED DIMENSIONS, AND SHALL BE VERIFIED BY G.C. ON JOB  
 SITE. ANY DISCREPANCY SHALL BE BROUGHT IMMEDIATELY TO THE ATTENTION OF SKELTON  
 PROPERTIES, LLC. PRIOR TO COMMENCEMENT OF THE WORK. SKELTON PROPERTIES, LLC IS A  
 PROFESSIONAL BUILDING DESIGN FIRM. WE ARE NOT AN ENGINEERING FIRM. WE ARE NOT  
 QUALIFIED TO NOR LICENSED TO DESIGN STRUCTURAL FRAMING OR FOUNDATIONS. A LICENSED  
 PROFESSIONAL ENGINEER SHOULD BE CONSULTED REGARDING THE FRAMING AND FOUNDATION.  
 SKELTON PROPERTIES, LLC WILL NOT BE HELD RESPONSIBLE FOR THE STRUCTURAL DESIGN IN ANY  
 WAY AND/OR ANY PROBLEMS WHICH MAY ARISE.