

2908 AMBER HILL TRAIL
(50' Public & Private Utility and Access Easement)

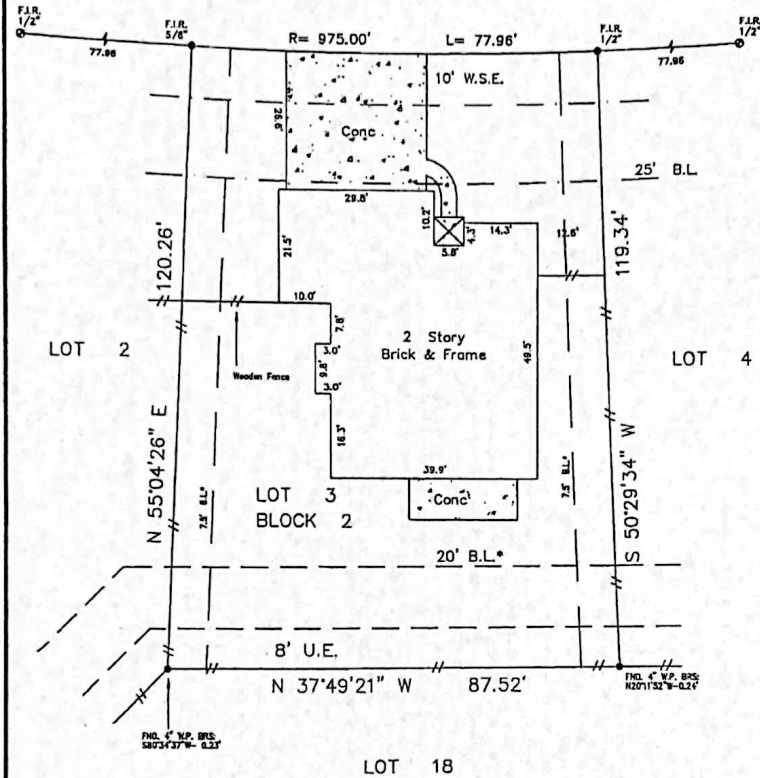

LEGEND
W.S.E. = WATER & SEWER EASEMENT
B.L. = BUILDING LINE
U.E. = UTILITY EASEMENT
⊙ = CONTROL MONUMENT

* = RECORDED UNDER C.F.# 03-024325

CLIENT	MARK ALAN MANN JR. AND, MICHELLE MARIE MANN	ADDRESS	2908 AMBER HILL TRAIL
		DATE	3/18/11
NOTES:	BOUNDARY SURVEY OF LOT 3, BLOCK 2, OF THE VILLAGES AT MARY'S CREEK, SECTION TWO, PHASE ONE, A SUBDIVISION IN BRAZORIA COUNTY, TEXAS, ACCORDING TO THE MAP OR PLAT THEREOF, RECORDED IN VOLUME 23, PAGE 145-148 OF THE MAP RECORDS OF BRAZORIA COUNTY, TEXAS.		
	G.F.# 7175-11-1221	JOB#	03182011
	Toby P. Couchman, R.P.L.S. 11013 Fuqua #120, Houston, Texas 77089 (832) 607-1405 tpcsurvey@gmail.com		

Mark Alan Mann Jr.
Michelle Marie Mann

Toby P. Couchman

1-18-17