

# 6614 Castle Terrace Court

Being Lot 41, Block 1, Spring Terrace, Section 4, a subdivision in Harris County, Texas, according to the plat thereof recorded in Film Code No. 601081, Map Records, Harris County, Texas.

# PROVIDENCE TITLE

## LEGEND

- 1/2" ROD FOUND
- ⊗ 1/2" ROD SET
- ⊙ 1" PIPE FOUND
- ⊗ "X" FOUND/SET
- ⊕ 60d NAIL FOUND
- FENCE POST FOR CORNER
- CONTROLLING MONUMENT
- AIR
- AC CONDITIONER
- PE EQUIPMENT
- TE PAD
- BRICK COLUMN
- POWER POLE
- ▲ UNDERGROUND ELECTRIC
- △ OVERHEAD ELECTRIC
- OHP— OVERHEAD ELECTRIC POWER
- OES— OVERHEAD ELECTRIC SERVICE
- CHAIN LINK
- WOOD FENCE 0.5' WIDE TYPICAL
- |— IRON FENCE
- X— BARBED WIRE
- //— EDGE OF ASPHALT
- ▲— EDGE OF GRAVEL
- [— CONCRETE
- [— COVERED AREA
- DOUBLE SIDED WOOD FENCE

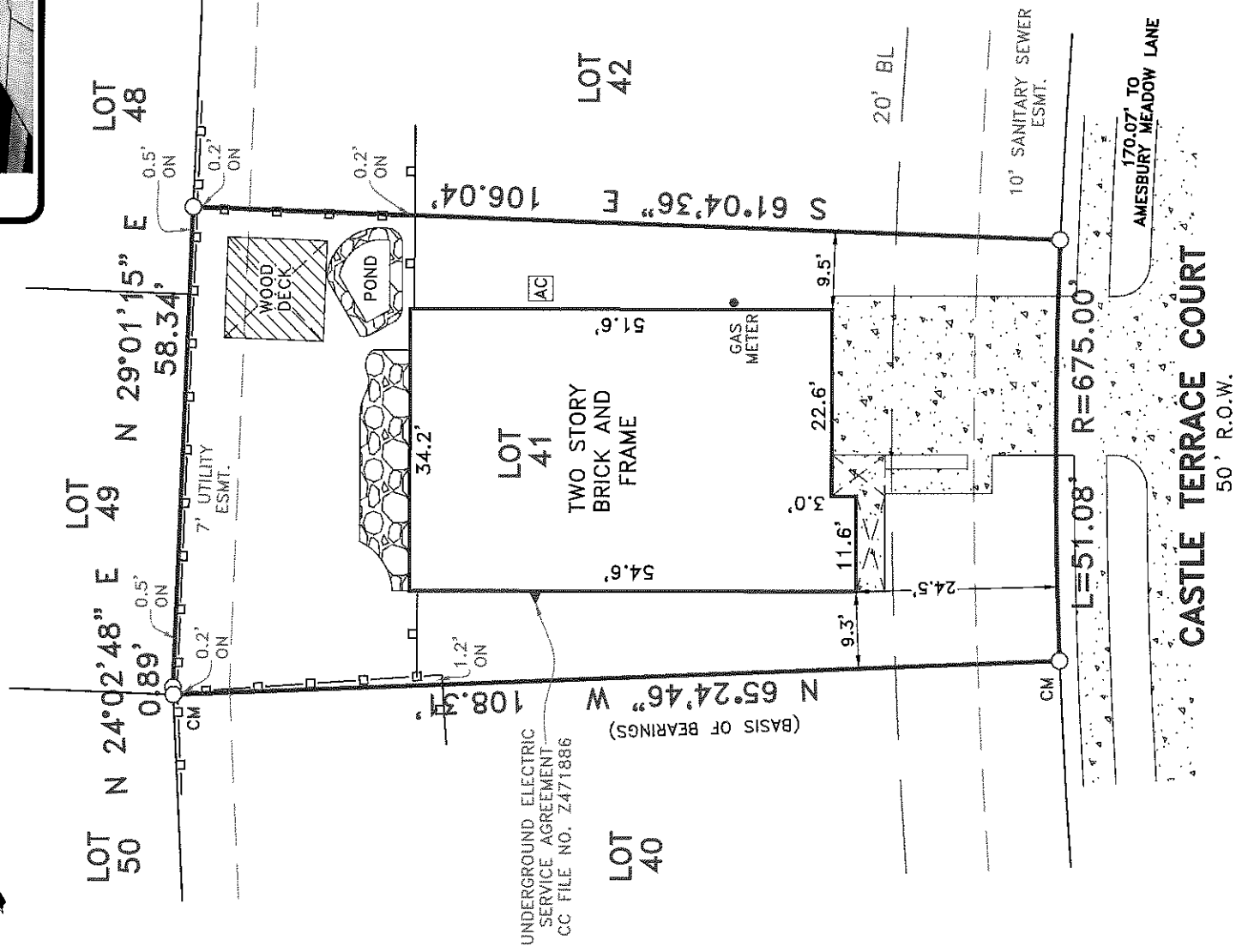
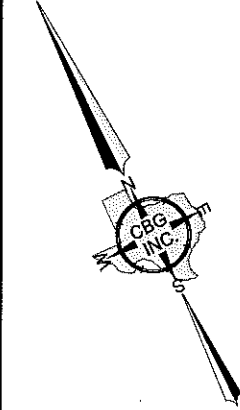

## EXCEPTIONS:

NOTE: PROPERTY SUBJECT TO TERMS, CONDITIONS, AND EASEMENTS CONTAINED IN INSTRUMENT RECORDED IN FILM CODE NO. 601081, CC FILE NO'S W581974, Y096683, 20060043543, 20120011969, 20120011970, 20120011971, 20120011972, 201200602231, 20130498026, 20130632462, 20140066420, 20140467033, 20140571766

EASEMENTS RECORDED IN THE FOLLOWING VOLUMES AND PAGES DO NOT AFFECT THE ABOVE DESCRIBED PROPERTY  
COL. 1379, PG. 475, VOL. 1381, PG. 353,  
VOL. 2448, PG. 611

NOTES:  
NOTE: BEARINGS, EASEMENTS AND BUILDING LINES ARE BY RECORDED PLAT UNLESS OTHERWISE NOTED.

FLOOD NOTE: According to the F.I.R.M. No. 48201C0235 M, this property does lie in Zone X and does not lie within the 100 year flood zone.

This survey is made in conjunction with the information provided by Providence Title Company. Use of this survey by any other parties and/or for other purposes shall be at user's own risk and any loss resulting from other use shall not be the responsibility of the undersigned. This is to certify that I have on this date made a careful and accurate survey on the ground of the subject property. The plat hereon is a correct and accurate representation of the property lines and dimensions as indicated; location and type of buildings are as shown; and EXCEPT AS SHOWN, there are no visible and apparent encroachments or protrusions on the ground.

Drawn By: C.C.

Scale: 1" = 20'

Date: 04/28/15

GF No.: 131000189

Job No. 1505763

Accepted by: *[Signature]*  
Purchaser

Date: 5/5/15

Purchaser

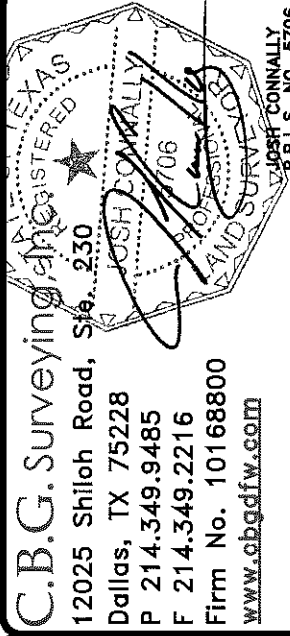

C.B.G. Surveying  
12025 Shiloh Road, Ste. 230  
Dallas, TX 75228  
P 214.349.9485  
F 214.349.2216  
Firm No. 10168800  
[www.cbgsurvey.com](http://www.cbgsurvey.com)