

H. & M. ENGINEERING CO. INC.

PHONE: 713-524-1508

William E. Forsman

P.O. BOX 980083
HOUSTON, TEXAS 77098-0083

LOT 21

Fence Corner N 89°14'53" E 71.00' Fence Corner

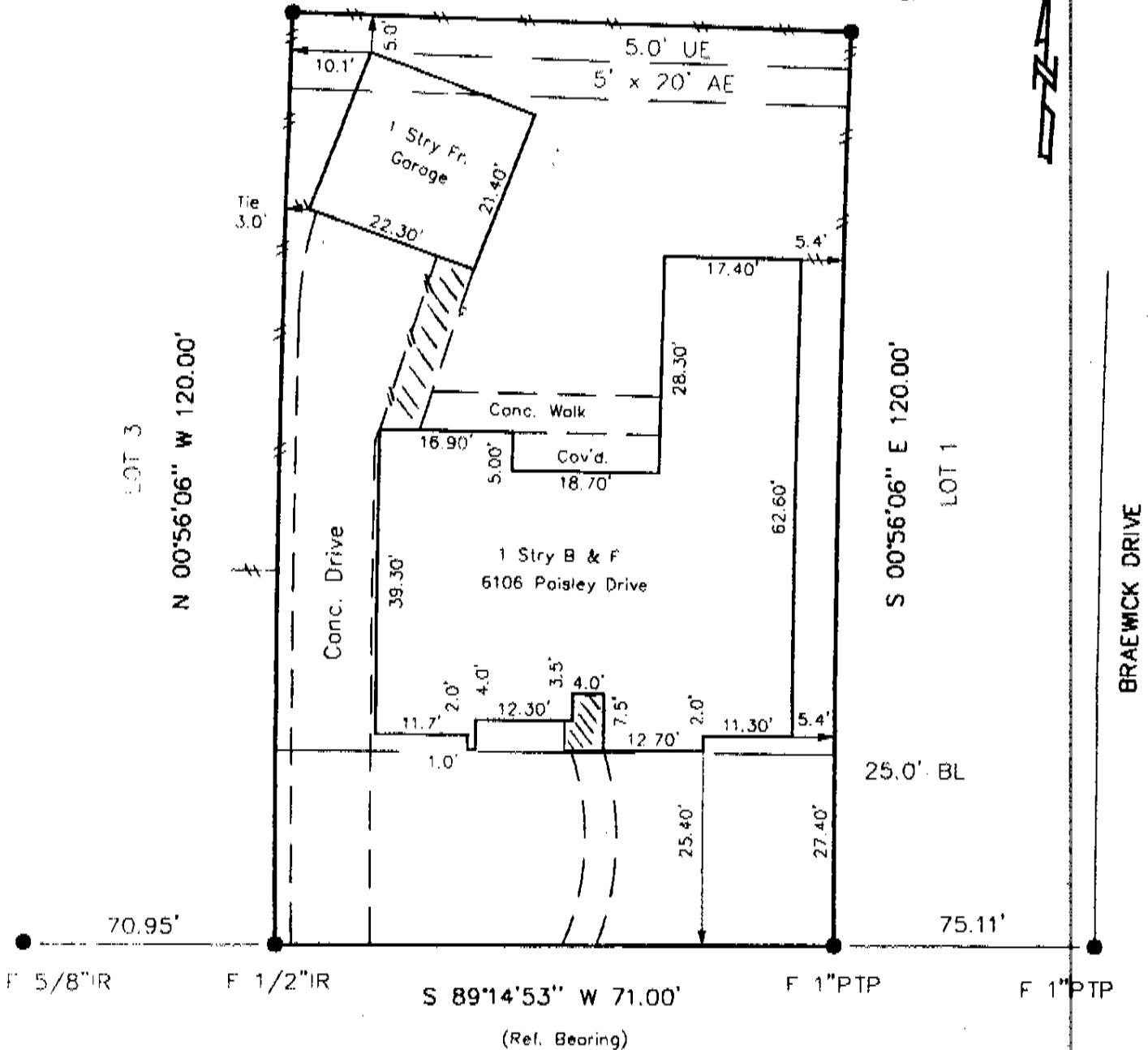

BRAEWICK DRIVE

I certify that the above plat is a true representation of a survey made on the ground under my supervision of Lot 2 Block 40 in MAPLEWOODS SOUTH SEC 8 recorded in Vol. 116 Page 45 of the Map Records of HARRIS County, Texas and out of the Survey A- Owners WILLIAM E. FORSMAN GF# 100412 Y Date 7-18-97 F.B. 953-75

This Property is located in flood insurance rate map zone V as per map 40001G 865J dated 1996 Bearing Reference FRONT PROP. LINE Scale 1"=20'



[Handwritten Signature]