

THIS DRAWING IS THE PROPERTY OF PARTNERS IN BUILDING, L.P. NO PART OF THIS DRAWING IS TO BE REPRODUCED OR TRANSMITTED IN ANY FORM OR BY ANY MEANS, ELECTRONIC OR MECHANICAL, INCLUDING PHOTOCOPYING, RECORDING, OR BY ANY INFORMATION STORAGE AND RETRIEVAL SYSTEM, WITHOUT THE WRITTEN PERMISSION OF PARTNERS IN BUILDING, L.P.

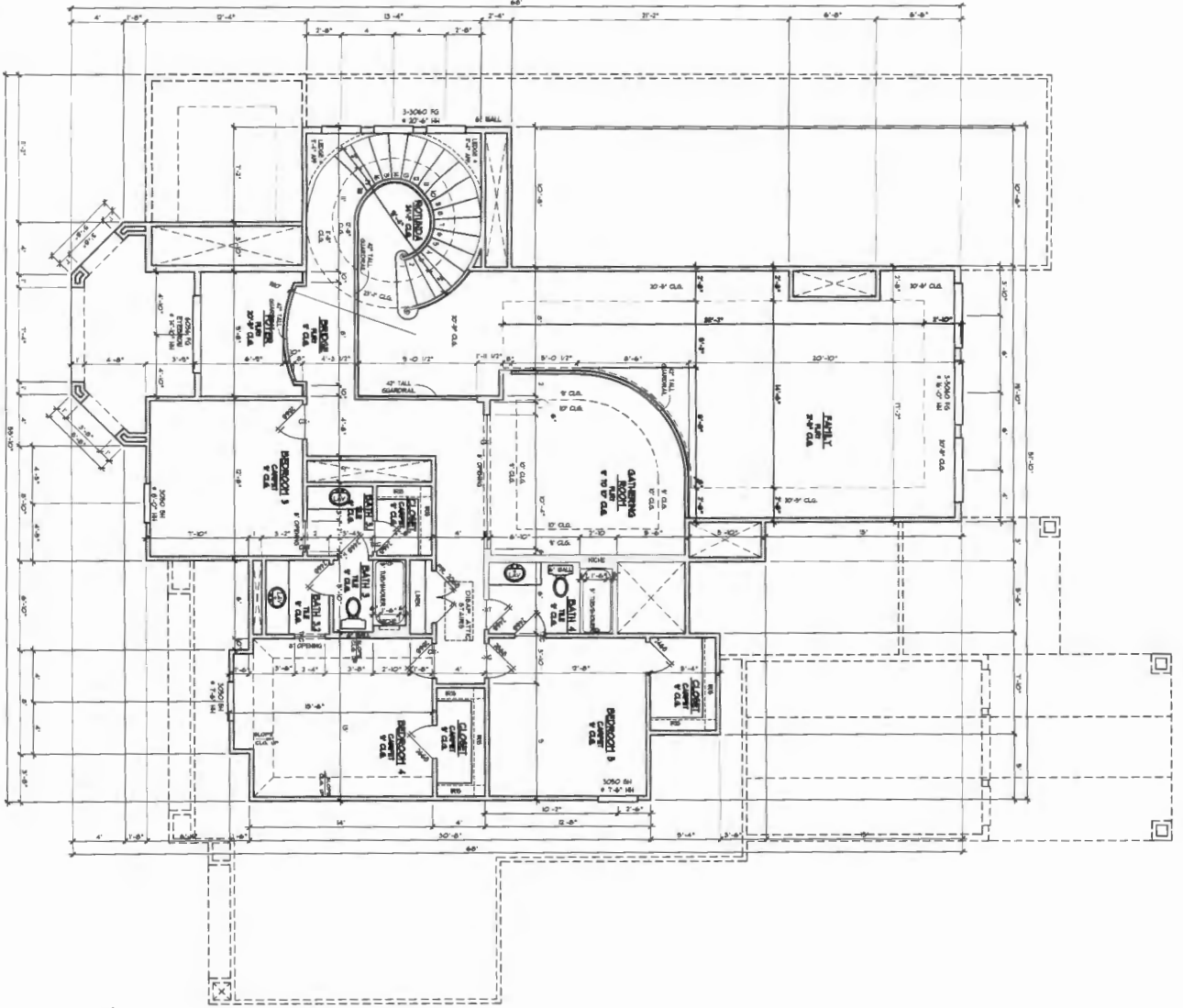

SECOND FLOOR PLAN
SCALE: 1/4"=1'-0"

- NOTES:**
1. HVAC UNIT & GAS BRAN IN ATTIC PROVIDE UNIT SERVICE TO EACH UNIT PROVIDED AT EACH FLOOR. UNIT SHALL BE INSTALLED IN THE UNIT SERVICE SHALL BE PROVIDED TO EACH FLOOR TO APPLICABLE CODE.
 2. ALL VENTS, FLUES & BOYS SHALL NOT PENETRATE ROOF FROM PLUMBING LOCATIONS OR RETURN AIRS.
 3. HVAC CONTRACTOR TO DETERMINE TONNAGE & LOCATIONS OF RETURN AIRS.
 4. HVAC CHASE LOCATIONS ARE APPROXIMATE AND MAY VARY AT DISCRETION OF HVAC CONTRACTOR.
 5. BRIDGE PLACEMENT, ROOF LINE AND PROPOSED NAT VENT BY EXHAUSTOR SHALL BE PROVIDED BY ARCHITECT. CONTRACTOR TO VERIFY ELEVATION OF BRIDGE AND PROVIDE ELEVATION OF BRIDGE TO ARCHITECT. CONTRACTOR TO VERIFY ELEVATION OF BRIDGE AND PROVIDE ELEVATION OF BRIDGE TO ARCHITECT.
 6. ALL ROOMS ARE 8'-0" TALL WITH CEILING HEIGHTS VARYING FROM 8'-0" TO 8'-6" EXCEPTING FRONT ENTRY DOORS.
 7. ALL ROOMS ARE 8'-0" TALL WITH CEILING HEIGHTS VARYING FROM 8'-0" TO 8'-6" EXCEPTING FRONT ENTRY DOORS.

FLOOR 2

NO.	REV.	DATE	BY	CHKD.
1	1.13.18	4/11		
2	1.20.18	5/22		
3	1.13.18	4/11		
4	1.20.18	5/22		
5	1.13.18	4/11		
6	1.20.18	5/22		
7	1.13.18	4/11		
8	1.20.18	5/22		
9	1.13.18	4/11		
10	1.20.18	5/22		
11	1.13.18	4/11		
12	1.20.18	5/22		

PARTNERS
 IN BUILDING

17361 VILLAGE GREEN DRIVE
 HOUSTON, TEXAS 77040
 OFFICE (713) 937-1121
 FAX (713) 937-1445

MOLHO RESIDENCE
 26 CROWN GROVE
 CROWN GARDEN

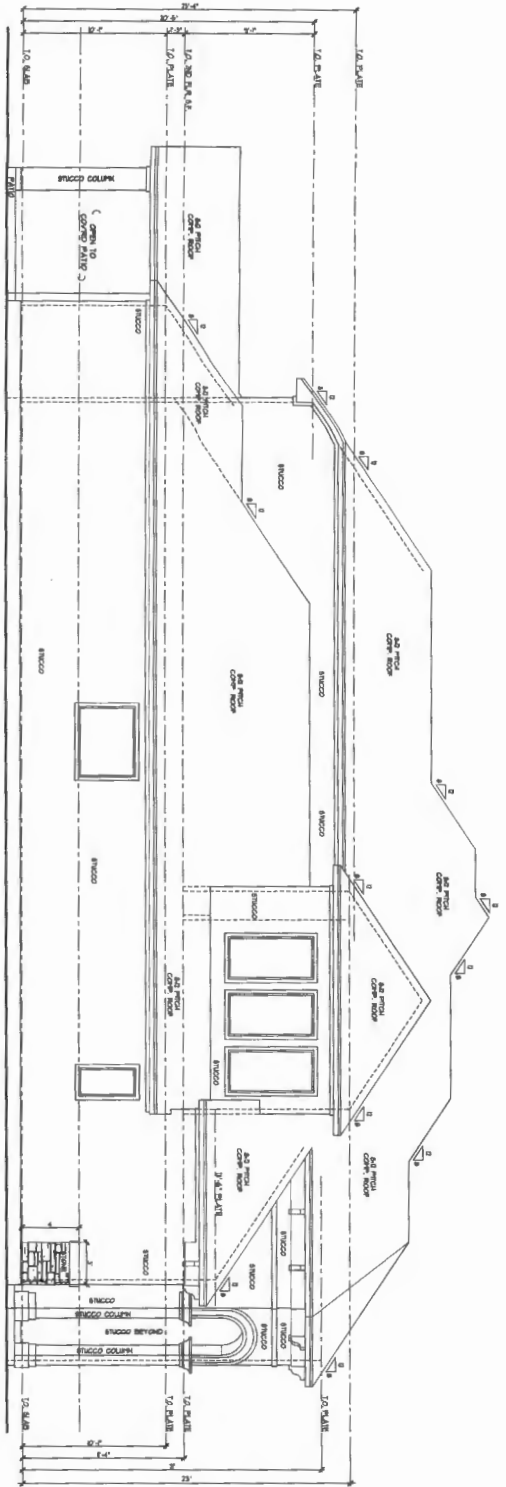

LEFT ELEVATION
SCALE: 1/4"=1'-0"

MASONRY CHART

STONE	STUCCO	THIN SET	ALUMINA	STUCCO
60	67	0	34	61
0	93	0	64	91
19	93	0	64	92
0	60	0	37	67
0	35	0	64	31

NOTES:
 THE FOLLOWING BUILDING MATERIALS SHALL NOT BE USED ON THE EXTERIOR FINISH:
 1. VINYL SINKING, GOOD FIBER HARDBOARD SINKING, ORIENTED STRAND BOARD SINKING, PLASTIC, OR
 2. SMOOTH OR UNTEXTURED CONCRETE SURFACES.
 3. EXTERIOR INSULATED FINISH SYSTEMS (EIFS).
 4. GALVANIZED ALUMINUM COATED, ZINC-ALUMINUM COATED, OR UNPAINTED METAL FINISHES.
 5. WRECK OR REFINISHED CONTAINERS OR SHEDS.

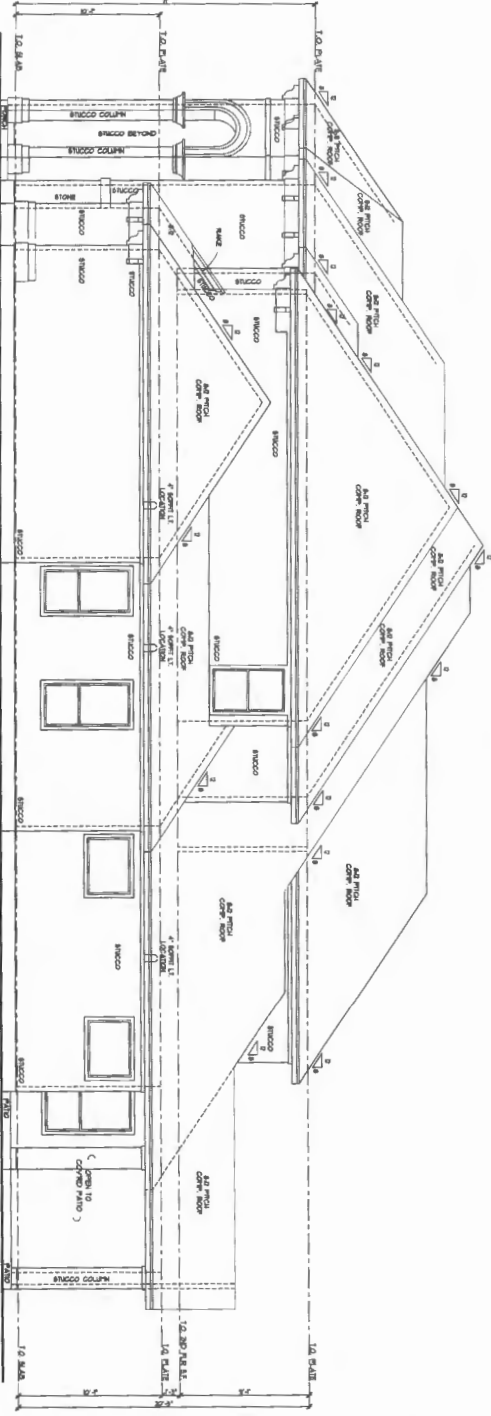

RIGHT ELEVATION
SCALE: 1/4"=1'-0"

PROPERTY SHEET

REV	DATE	BY	CHK	DESCRIPTION
1	2/28/18	AKI	AKI	REVISED
2	2/28/18	AKI	AKI	REVISED
3	3/11/18	AKI	AKI	REVISED
4	3/28/18	AKI	AKI	REVISED
5	3/28/18	AKI	AKI	REVISED
6	3/28/18	AKI	AKI	REVISED
7	3/28/18	AKI	AKI	REVISED
8	3/28/18	AKI	AKI	REVISED
9	3/28/18	AKI	AKI	REVISED
10	3/28/18	AKI	AKI	REVISED
11	3/28/18	AKI	AKI	REVISED
12	3/28/18	AKI	AKI	REVISED

PARTNERS IN BUILDING

17361 VILLAGE GREEN DRIVE
 HOUSTON, TEXAS 77040
 OFFICE (713) 937-1121
 FAX (713) 937-1445

MOLHO RESIDENCE
 26 CROWN GROVE
 CROWN GARDEN

ELEV 2

THIS DOCUMENT IS THE PROPERTY OF PARTNERS IN BUILDING. IT IS TO BE USED ONLY FOR THE PROJECT AND SITE SPECIFICALLY IDENTIFIED HEREIN. IT IS NOT TO BE REPRODUCED, COPIED, OR TRANSMITTED IN ANY FORM OR BY ANY MEANS, ELECTRONIC OR MECHANICAL, INCLUDING PHOTOCOPYING, RECORDING, OR BY ANY INFORMATION STORAGE AND RETRIEVAL SYSTEM, WITHOUT THE WRITTEN PERMISSION OF PARTNERS IN BUILDING.

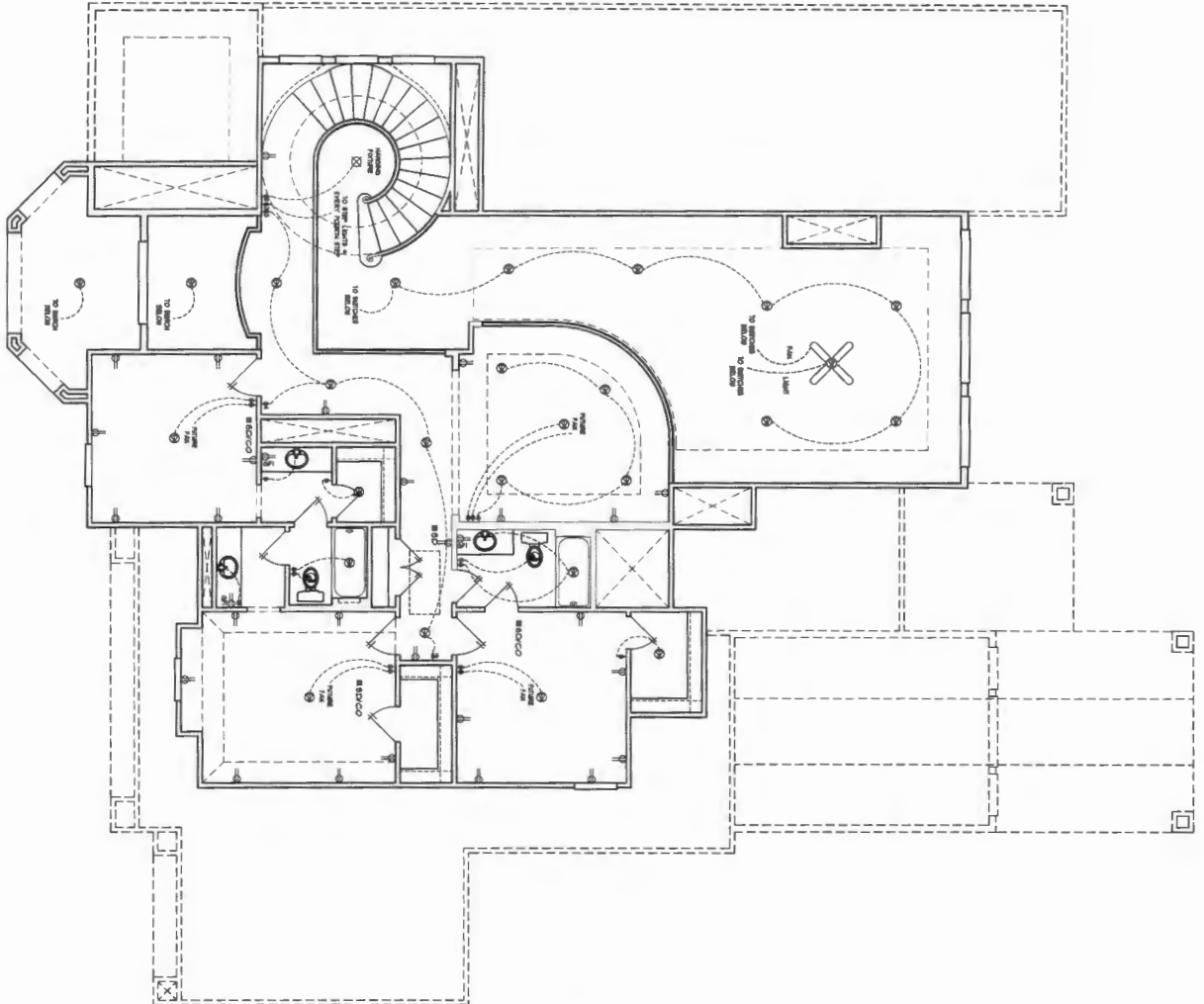

SECOND FLOOR ELECTRICAL PLAN
SCALE: 1/4"=1'-0"

ELECTRICAL LEGEND

1	100 VOLT RECEPTACLE
2	120 VOLT RECEPTACLE
3	200 VOLT RECEPTACLE
4	10 VOLT IN C.A.
5	10 VOLT W/ GROUND FULT W/INTERMEDIATE
6	10 VOLT IN FLOOR
7	200 VOLT RECEPTACLE
8	TELEVISION ANTENNA
9	DATA OUTLET
10	HOME BIB
11	TELEPHONE OUTLET
12	SMALL POLE SWITCH
13	THREE WAY SWITCH
14	FOUR WAY SWITCH
15	DIFFERENTIAL SWITCH
16	PANEL SWITCH
17	SMOKE DETECTOR
18	TRANSFORMER
19	DOORBELL CHIMES
20	CEILING MOUNTED LIGHT SQUARE
21	RECESSED CAN LIGHT
22	RECESSED CAN LIGHT
23	WATERPROOF RECESSED CAN LIGHT
24	RECESSED STEARL BALL LIGHT
25	4" LED LIGHT FIXTURE
26	BALL MOUNTED LIGHT SQUARE
27	POWELLAN LIGHTING W/ PULL CORD FLOOD LIGHTS
28	RECESSED CAN LIGHT
29	RECESSED CAN LIGHT
30	RECESSED CAN LIGHT
31	RECESSED CAN LIGHT
32	RECESSED CAN LIGHT
33	RECESSED CAN LIGHT
34	RECESSED CAN LIGHT
35	RECESSED CAN LIGHT
36	RECESSED CAN LIGHT
37	RECESSED CAN LIGHT
38	RECESSED CAN LIGHT
39	RECESSED CAN LIGHT
40	RECESSED CAN LIGHT
41	RECESSED CAN LIGHT
42	RECESSED CAN LIGHT
43	RECESSED CAN LIGHT
44	RECESSED CAN LIGHT
45	RECESSED CAN LIGHT
46	RECESSED CAN LIGHT
47	RECESSED CAN LIGHT
48	RECESSED CAN LIGHT
49	RECESSED CAN LIGHT
50	RECESSED CAN LIGHT
51	RECESSED CAN LIGHT
52	RECESSED CAN LIGHT
53	RECESSED CAN LIGHT
54	RECESSED CAN LIGHT
55	RECESSED CAN LIGHT
56	RECESSED CAN LIGHT
57	RECESSED CAN LIGHT
58	RECESSED CAN LIGHT
59	RECESSED CAN LIGHT
60	RECESSED CAN LIGHT
61	RECESSED CAN LIGHT
62	RECESSED CAN LIGHT
63	RECESSED CAN LIGHT
64	RECESSED CAN LIGHT
65	RECESSED CAN LIGHT
66	RECESSED CAN LIGHT
67	RECESSED CAN LIGHT
68	RECESSED CAN LIGHT
69	RECESSED CAN LIGHT
70	RECESSED CAN LIGHT
71	RECESSED CAN LIGHT
72	RECESSED CAN LIGHT
73	RECESSED CAN LIGHT
74	RECESSED CAN LIGHT
75	RECESSED CAN LIGHT
76	RECESSED CAN LIGHT
77	RECESSED CAN LIGHT
78	RECESSED CAN LIGHT
79	RECESSED CAN LIGHT
80	RECESSED CAN LIGHT
81	RECESSED CAN LIGHT
82	RECESSED CAN LIGHT
83	RECESSED CAN LIGHT
84	RECESSED CAN LIGHT
85	RECESSED CAN LIGHT
86	RECESSED CAN LIGHT
87	RECESSED CAN LIGHT
88	RECESSED CAN LIGHT
89	RECESSED CAN LIGHT
90	RECESSED CAN LIGHT
91	RECESSED CAN LIGHT
92	RECESSED CAN LIGHT
93	RECESSED CAN LIGHT
94	RECESSED CAN LIGHT
95	RECESSED CAN LIGHT
96	RECESSED CAN LIGHT
97	RECESSED CAN LIGHT
98	RECESSED CAN LIGHT
99	RECESSED CAN LIGHT
100	RECESSED CAN LIGHT

ELECTRICAL GENERAL NOTES:

1. ALL RECEPTACLES TO BE TAMPER-RESISTANT PER 2008 NEC 710.40(1)(4)
2. ALL RECEPTACLES TO BE 120 VOLT
3. ALL RECEPTACLES TO BE 15 AMP
4. ALL RECEPTACLES TO BE 125°C
5. ALL RECEPTACLES TO BE 125°C
6. ALL RECEPTACLES TO BE 125°C
7. ALL RECEPTACLES TO BE 125°C
8. ALL RECEPTACLES TO BE 125°C
9. ALL RECEPTACLES TO BE 125°C
10. ALL RECEPTACLES TO BE 125°C
11. ALL RECEPTACLES TO BE 125°C
12. ALL RECEPTACLES TO BE 125°C
13. ALL RECEPTACLES TO BE 125°C
14. ALL RECEPTACLES TO BE 125°C
15. ALL RECEPTACLES TO BE 125°C
16. ALL RECEPTACLES TO BE 125°C
17. ALL RECEPTACLES TO BE 125°C
18. ALL RECEPTACLES TO BE 125°C
19. ALL RECEPTACLES TO BE 125°C
20. ALL RECEPTACLES TO BE 125°C
21. ALL RECEPTACLES TO BE 125°C
22. ALL RECEPTACLES TO BE 125°C
23. ALL RECEPTACLES TO BE 125°C
24. ALL RECEPTACLES TO BE 125°C
25. ALL RECEPTACLES TO BE 125°C
26. ALL RECEPTACLES TO BE 125°C
27. ALL RECEPTACLES TO BE 125°C
28. ALL RECEPTACLES TO BE 125°C
29. ALL RECEPTACLES TO BE 125°C
30. ALL RECEPTACLES TO BE 125°C
31. ALL RECEPTACLES TO BE 125°C
32. ALL RECEPTACLES TO BE 125°C
33. ALL RECEPTACLES TO BE 125°C
34. ALL RECEPTACLES TO BE 125°C
35. ALL RECEPTACLES TO BE 125°C
36. ALL RECEPTACLES TO BE 125°C
37. ALL RECEPTACLES TO BE 125°C
38. ALL RECEPTACLES TO BE 125°C
39. ALL RECEPTACLES TO BE 125°C
40. ALL RECEPTACLES TO BE 125°C
41. ALL RECEPTACLES TO BE 125°C
42. ALL RECEPTACLES TO BE 125°C
43. ALL RECEPTACLES TO BE 125°C
44. ALL RECEPTACLES TO BE 125°C
45. ALL RECEPTACLES TO BE 125°C
46. ALL RECEPTACLES TO BE 125°C
47. ALL RECEPTACLES TO BE 125°C
48. ALL RECEPTACLES TO BE 125°C
49. ALL RECEPTACLES TO BE 125°C
50. ALL RECEPTACLES TO BE 125°C
51. ALL RECEPTACLES TO BE 125°C
52. ALL RECEPTACLES TO BE 125°C
53. ALL RECEPTACLES TO BE 125°C
54. ALL RECEPTACLES TO BE 125°C
55. ALL RECEPTACLES TO BE 125°C
56. ALL RECEPTACLES TO BE 125°C
57. ALL RECEPTACLES TO BE 125°C
58. ALL RECEPTACLES TO BE 125°C
59. ALL RECEPTACLES TO BE 125°C
60. ALL RECEPTACLES TO BE 125°C
61. ALL RECEPTACLES TO BE 125°C
62. ALL RECEPTACLES TO BE 125°C
63. ALL RECEPTACLES TO BE 125°C
64. ALL RECEPTACLES TO BE 125°C
65. ALL RECEPTACLES TO BE 125°C
66. ALL RECEPTACLES TO BE 125°C
67. ALL RECEPTACLES TO BE 125°C
68. ALL RECEPTACLES TO BE 125°C
69. ALL RECEPTACLES TO BE 125°C
70. ALL RECEPTACLES TO BE 125°C
71. ALL RECEPTACLES TO BE 125°C
72. ALL RECEPTACLES TO BE 125°C
73. ALL RECEPTACLES TO BE 125°C
74. ALL RECEPTACLES TO BE 125°C
75. ALL RECEPTACLES TO BE 125°C
76. ALL RECEPTACLES TO BE 125°C
77. ALL RECEPTACLES TO BE 125°C
78. ALL RECEPTACLES TO BE 125°C
79. ALL RECEPTACLES TO BE 125°C
80. ALL RECEPTACLES TO BE 125°C
81. ALL RECEPTACLES TO BE 125°C
82. ALL RECEPTACLES TO BE 125°C
83. ALL RECEPTACLES TO BE 125°C
84. ALL RECEPTACLES TO BE 125°C
85. ALL RECEPTACLES TO BE 125°C
86. ALL RECEPTACLES TO BE 125°C
87. ALL RECEPTACLES TO BE 125°C
88. ALL RECEPTACLES TO BE 125°C
89. ALL RECEPTACLES TO BE 125°C
90. ALL RECEPTACLES TO BE 125°C
91. ALL RECEPTACLES TO BE 125°C
92. ALL RECEPTACLES TO BE 125°C
93. ALL RECEPTACLES TO BE 125°C
94. ALL RECEPTACLES TO BE 125°C
95. ALL RECEPTACLES TO BE 125°C
96. ALL RECEPTACLES TO BE 125°C
97. ALL RECEPTACLES TO BE 125°C
98. ALL RECEPTACLES TO BE 125°C
99. ALL RECEPTACLES TO BE 125°C
100. ALL RECEPTACLES TO BE 125°C

PROJECT NO. 00000
REV DATE REV BY
1 12/18/10 KES JR
2 12/18/10 KES JR
3 12/18/10 KES JR
4 12/18/10 KES JR
5 12/18/10 KES JR
6 12/18/10 KES JR
7 12/18/10 KES JR
8 12/18/10 KES JR
9 12/18/10 KES JR
10 12/18/10 KES JR
11 12/18/10 KES JR
12 12/18/10 KES JR

PROJECT NO.	00000	
REV	DATE	REV BY
1	12/18/10	KES JR
2	12/18/10	KES JR
3	12/18/10	KES JR
4	12/18/10	KES JR
5	12/18/10	KES JR
6	12/18/10	KES JR
7	12/18/10	KES JR
8	12/18/10	KES JR
9	12/18/10	KES JR
10	12/18/10	KES JR
11	12/18/10	KES JR
12	12/18/10	KES JR

PARTNERS
IN BUILDING

17361 VILLAGE GREEN DRIVE
HOUSTON, TEXAS 77040
OFFICE (713) 937-1121
FAX (713) 937-1445

MOLHO RESIDENCE
26 CROWN GROVE
CROWN GARDEN