



SCALE: 1" = 20'

LOT 7, BLOCK 9
WESTVIEW TERRACE
HARRIS COUNTY, TEXAS

SAXET AVENUE

(60' ROW) (19.6' ASPHALT PVMT.)

SILBER ROAD
(60' ROW)

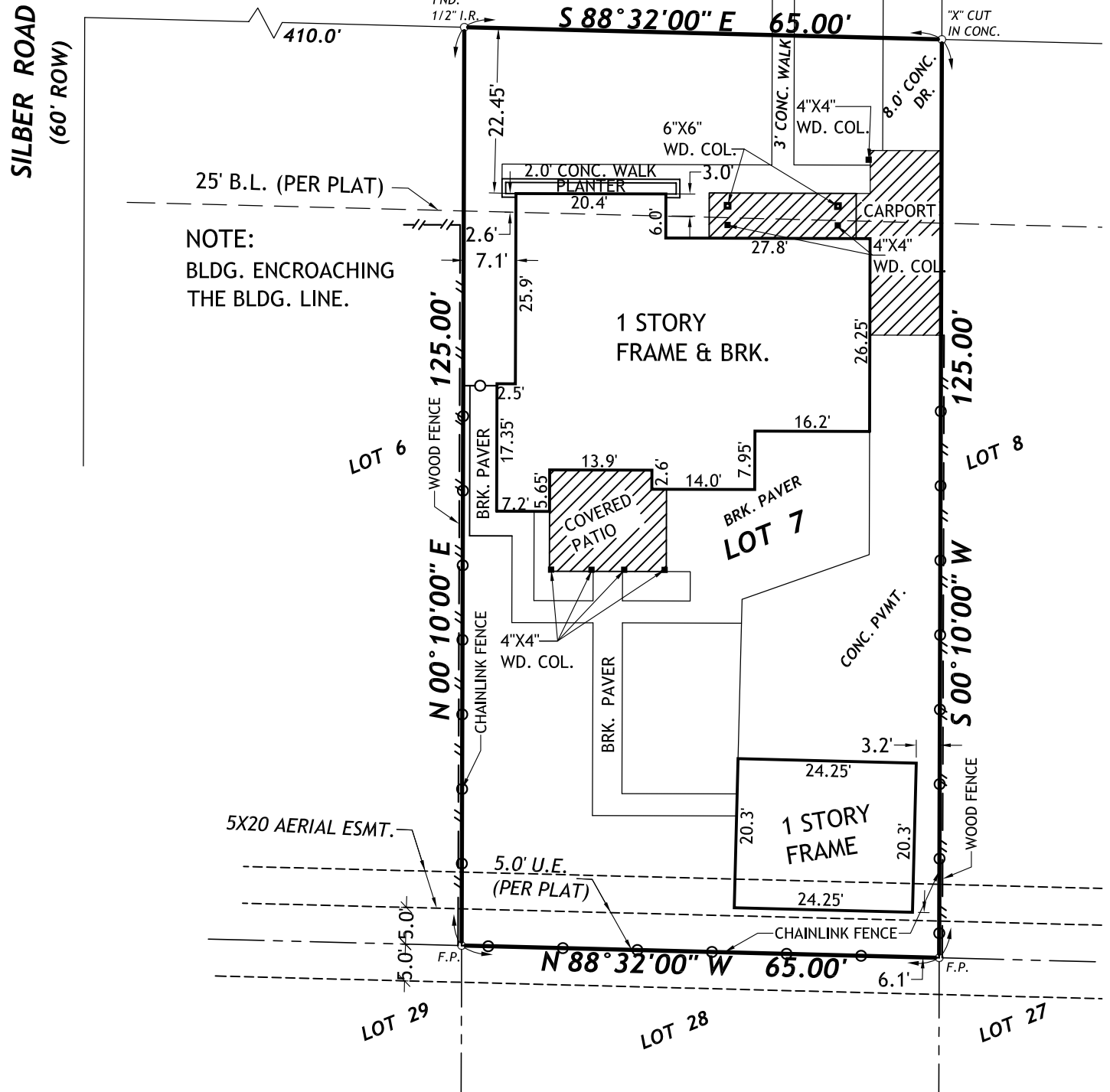

NOTE:
BLDG. ENCROACHING
THE BLDG. LINE.

SURVEY OF PROPERTY
LOCATED AT 6605 SAXET AVE., HOUSTON, TEXAS.

SURVEY OF LOT 7, IN BLOCK 9, OF WESTVIEW TERRACE, AN ADDITION IN HARRIS COUNTY, TEXAS, ACCORDING TO THE MAP OR PLAT THEREOF RECORDED IN VOLUME 27, PAGE 17 OF THE MAP RECORDS OF HARRIS COUNTY, TEXAS.

TO: FIDELITY NATIONAL TITLE INSURANCE COMPANY GF.# FTH-78F-FAH12009464KW
KEVIN TODD AND TERRI TODD

THE UNDERSIGNED DOES HEREBY CERTIFY THAT THIS SURVEY WAS THIS DAY MADE ON THE GROUND OF THE PROPERTY LEGALLY DESCRIBED HEREON AND IS CORRECT AND THAT THERE ARE NO DISCREPANCIES, CONFLICTS, OR SHORTAGES IN AREA OR BOUNDARY LINES OR ANY ENCROACHMENTS OR ANY OVERLAPPING OF IMPROVEMENTS OR ANY EASEMENTS OR RIGHTS-OF-WAY, EXCEPT AS SHOWN HEREON AND THAT SAID PROPERTY HAS ACCESS TO AND FROM A DEDICATED ROADWAY.

DATED THIS THE 1st DAY OF OCTOBER, 2012.

THIS PROPERTY DOES NOT LIE WITHIN A 100-YEAR FLOOD PRONE AREA (LIES WITHIN ZONE "X") PER THE MAP BY FEDERAL EMERGENCY MANAGEMENT AGENCY FOR HARRIS COUNTY, TEXAS. MAP No. 48201C 0665 L, REVISED - 06-18-2007.

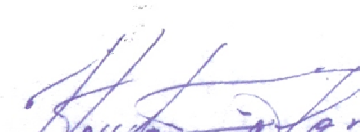
BY: 
HOUTAN JALAYER, P.E., R.P.L.S.
REGISTERED PROFESSIONAL LAND SURVEYOR
REGISTRATION NO. 2400
10-1-2012

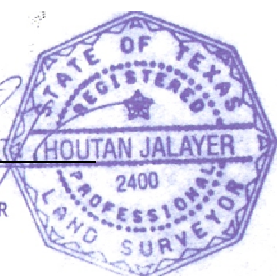

- GENERAL NOTES:
1. ALL BEARINGS SHOWN ARE REFERENCED PER RECORDED PLAT OF SAID SUBDIVISION.
 2. THIS SURVEYOR HAS NOT ABSTRACTED SUBJECT PROPERTY.
 3. FLOOD DETERMINATION BASED ONLY ON VISUAL EXAMINATION OF MAPS PROVIDED BY FEMA.

MARSH/JALAYER & ASSOCIATES
ENGINEERING CONSULTANTS & SURVEYORS
8910 BELL FLOWER, HOUSTON, TEXAS 77063
(713) 782-2282
FIRM REGISTRATION No. F-8973
FIRM REGISTRATION No. 101700-00