

Hoskins Land Surveyors

14450 T.C. Jester #130, Houston, Texas 77014

PH. 440-9236

FAX 893-9739

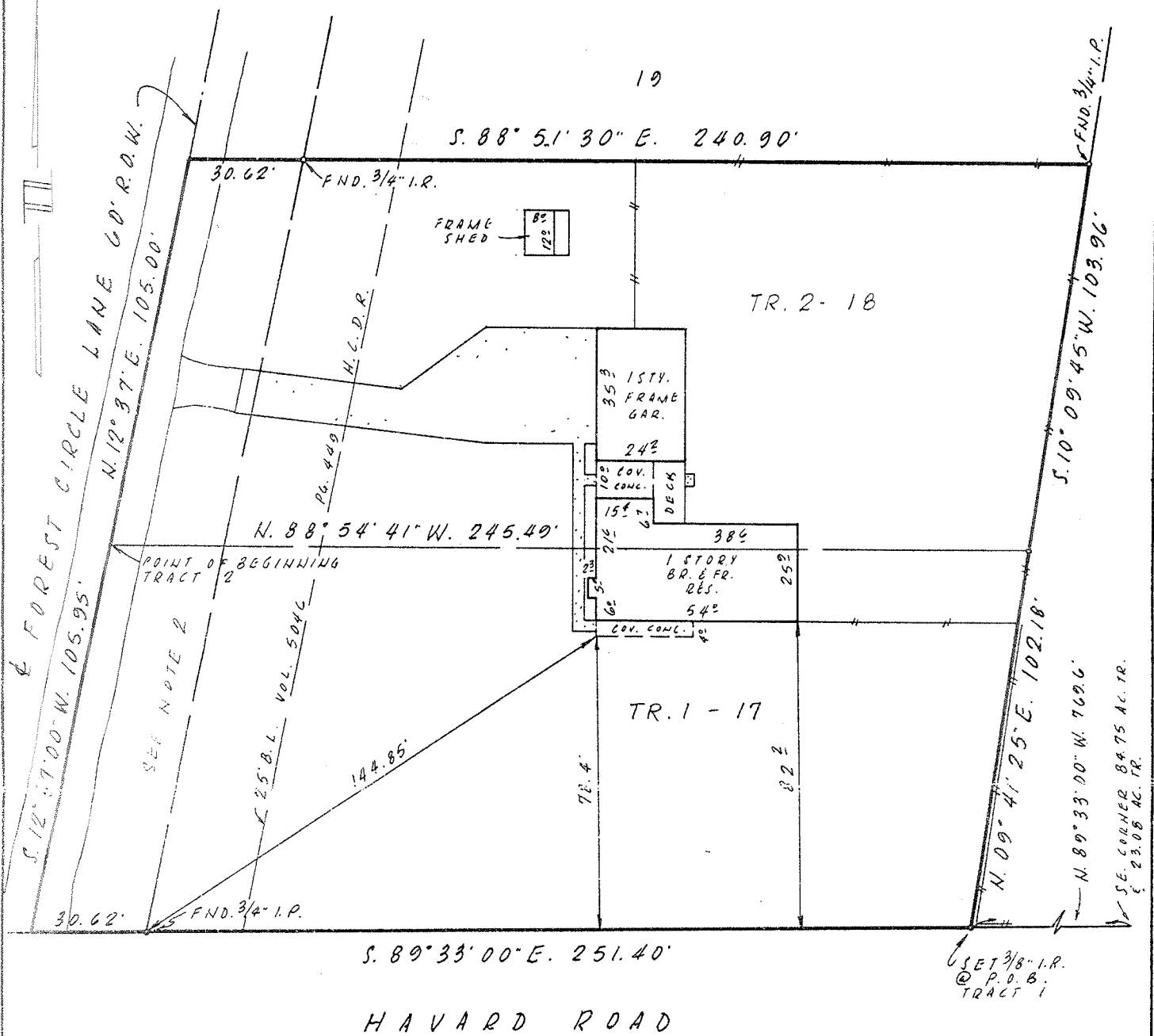

NOTE: BEARINGS ARE BASED ON RECORD DEED.

- PROPERTY SUBJECT TO:
1. RESTRICTIONS: VOL. 5046 PG. 449 H.C.D.R.
 2. E.S.M.T. FOR UTILITIES, WATER LINES, DRAINAGE FACILITIES LOCATED WITHIN THE STREETS VOL. 5046 PG. 449 H.C.D.R.
 3. UNLOCATED PIPELINE E.S.M.T. VOL. 173 PG. 173 & VOL. 380 PG. 323 H.C.D.R.

THIS PROPERTY DOES NOT LIE WITHIN THE DESIGNATED 100 FT. FLOOD PLAIN. PANEL NO. 980287 0110 G ZONE "X" DATE 9-28-90.

THIS SURVEY WAS PERFORMED IN ACCORDANCE WITH TITLE COMMITMENT PROVIDED BY TEXAS AMERICAN TITLE S.F. # 650-95-1844, 10-3-95.

I HEREBY CERTIFY THAT THIS PLAT REPRESENTS THE FINDINGS OF A BOUNDARY SURVEY MADE UNDER MY SUPERVISION ON THIS DAY AND IS CORRECT TO THE BEST OF MY KNOWLEDGE AND THAT THERE WERE NO APPARENT ENCROACHMENTS AT THE TIME OF THE SURVEY, UNLESS SHOWN OR NOTED OTHERWISE.

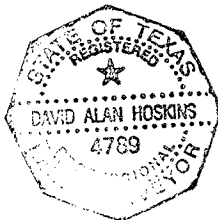

PLAT OF PROPERTY FOR:

DAROLD E. SHELTON & FRANKIE SHELTON
AT 25700 FOREST CIRCLE LANE
TRACTS 17 & 18, LAKE HOUSTON
FOREST, SECTION 1, AN UNREC. SUBD.
SEE METES & BOUNDS

HUFFMAN, HARRIS COUNTY, TEXAS

SCALE: 1"=30'

DATE: OCT. 16, 1995

David Alan Hoskins

DAVID ALAN HOSKINS - TEXAS RPLS #4789