

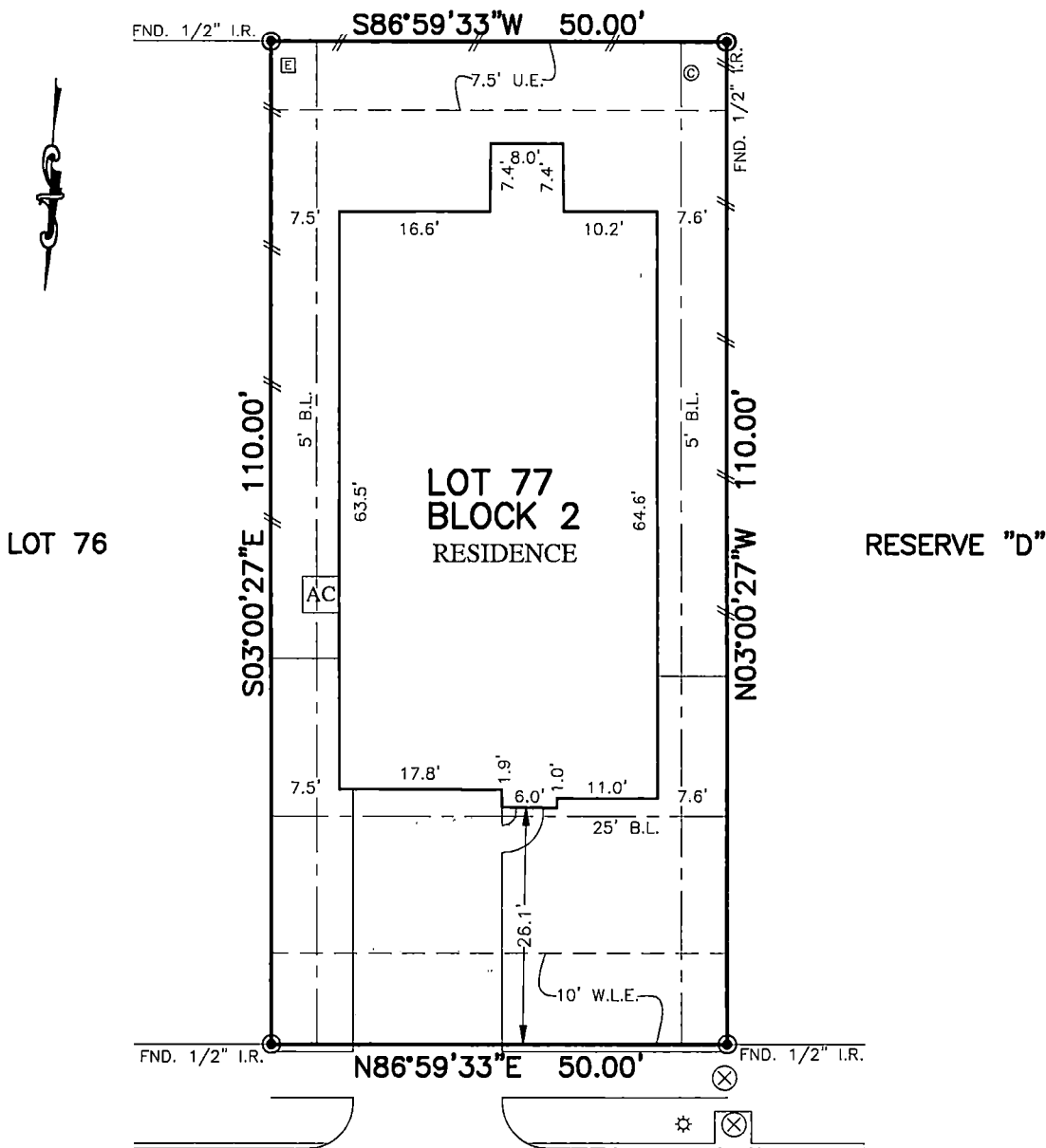

FLATWORK	B.L. BUILDING LINE	U.E. UTILITY EASEMENT	A.E. AERIAL EASEMENT	☆ LIGHT POLE	⊗ MANHOLE
PROPERTY LINE	G.B.L. GARAGE BUILDING LINE	W.L.E. WATER LINE EASEMENT	D.E. DRAINAGE EASEMENT	⊠ ELECTRIC BOX	⊠ GRATE DRAIN
BUILDING LINE	(B.G.) BUILDER GUIDELINES	S.S.E. SANITARY SEWER EASEMENT	E.E. ELECTRIC EASEMENT	⊕ FIBER OPTIC	⊠ PAD MOUNTED TRANSFORMER
EASEMENT	F.F. FINISHED FLOOR	STM.S.E. STORM SEWER EASEMENT	○ WATER VALVE	⊕ TELEPHONE PEDESTAL	
WOODEN FENCE	EXT. EXTENDED	P.A.E. PRIVATE ACCESS EASEMENT	○ FIRE HYDRANT	⊕ GAS METER	
WROUGHT IRON FENCE	R.O.W. RIGHT-OF-WAY	P.U.E. PRIVATE UTILITY EASEMENT	● PROPERTY CORNER	⊕ CABLE PEDESTAL	
CHAIN LINK FENCE	T.O.F. TOP OF FORM	P.V.T. PRIVATE I.R. IRON ROD	○ POWER POLE	⊕ WATER METER	⊕ MANHOLE & INLET
OVERHEAD ELECTRIC	ELEV. ELEVATION	F.N.D. FOUND I.P. IRON PIPE		⊕ GUY ANCHOR	

RESERVE "D"



606  
HARVEST BLUFF DRIVE  
(50' R.O.W.)

**PLAT OF SURVEY**  
SCALE: 1" = 20'

- NOTES:
1. ALL BEARINGS SHOWN HEREON ARE BASED ON THE RECORDED PLAT.
  2. ALLPOINTS LAND SURVEY, INC. IS NOT LIABLE FOR ANY DAMAGES DUE TO INFORMATION NOT PROVIDED TO SURVEYOR OR BUILDER PLACING ANY IMPROVEMENTS WITHIN A BUILDING LINE OR EASEMENT.
  3. SUBJECT TO APPLICABLE RESTRICTIVE COVENANTS LISTED IN ITEM 1, SCHEDULE "B" OF TITLE COMMITMENT ISSUED BY DHI NATIONAL TITLE INSURANCE Co. UNDER G.F. No 154-180203904.
  4. AGREEMENT FOR UNDERGROUND ELECTRIC SERVICE PER C.F. No. 2018046419.
  5. SHORT FORM BLANKET ESMT. PER. C.F. No. 2017078573 (PARTIAL RELEASE PER C.F. No. 2017136653)

FOR: DR HORTON  
ADDRESS: 606 HARVEST BLUFF DRIVE  
ALLPOINTS JOB#: DR156251 BY: JKM  
G.F.: 154-180203904  
JOB:

LOT 77, BLOCK 2,  
SOUTHERN COLONY, SECTION 3B,  
PLAT No. 20180004, PLAT RECORDS,  
FORT BEND COUNTY, TEXAS

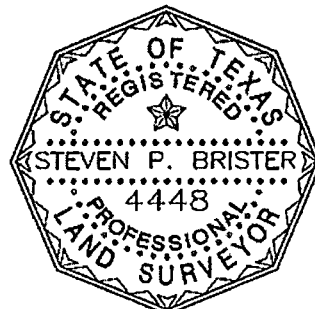

I HEREBY CERTIFY THAT THIS PLAT REPRESENTS THE RESULTS OF A SURVEY MADE ON THE GROUND, ON THE 23RD DAY OF OCTOBER, 2018.

*Steven P. Brister*

FLOOD ZONE: X  
COMMUNITY PANEL:  
48157C0455L  
EFFECTIVE DATE: 4/2/2014  
LOMR: DATE:

"THIS INFORMATION IS BASED ON GRAPHIC PLOTTING. WE DO NOT ASSUME RESPONSIBILITY FOR EXACT DETERMINATION"

©2018, ALLPOINTS LAND SURVEY, INC. All Rights Reserved.