

RESTRICTED RESERVE "B"  
LANDSCAPE/OPEN SPACE/DRAINAGE

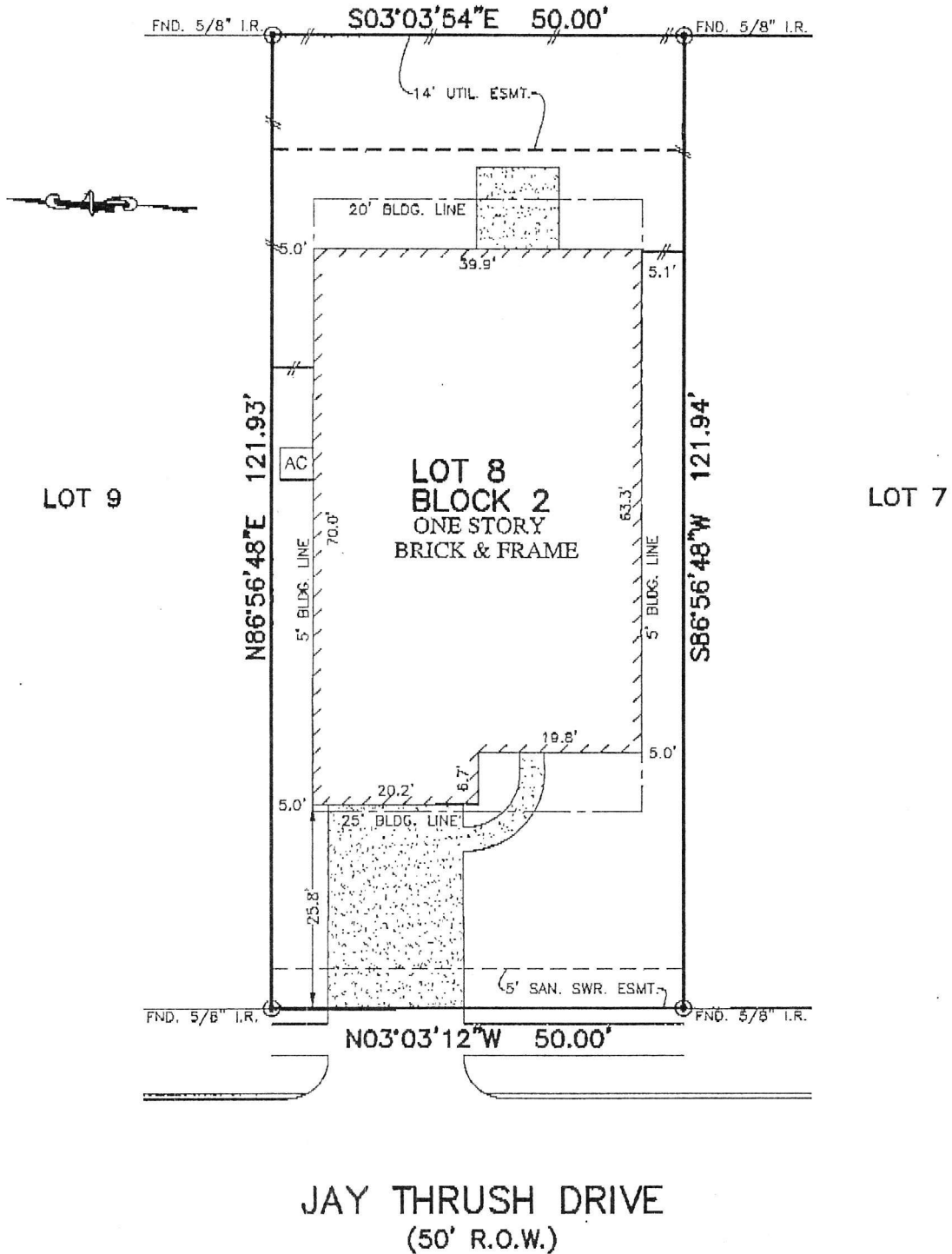

JAY THRUSH DRIVE  
(50' R.O.W.)

NOTES:

1. ALL BEARINGS SHOWN HEREON ARE BASED ON THE RECORDED PLAT.
2. SUBJECT TO APPLICABLE RESTRICTIVE COVENANTS LISTED IN ITEM No.1, SCHEDULE "B" OF TITLE COMMITMENT ISSUED BY FIDELITY NATIONAL TITLE INSURANCE Co. UNDER G.F. No. 15-20814-35.
3. AGREEMENT FOR UNDERGROUND ELECTRIC SERVICE PER C.F. No. 2014069426.
4. BLDG. LINES (5' SIDES) PER C.F. No. 2004133762.
5. A MINIMUM DISTANCE OF 10' SHALL BE MAINTAINED BETWEEN SIDES OF RESIDENTIAL DWELLINGS.

PLAT OF SURVEY  
SCALE: 1" = 20'

FLOOD MAP:  
THIS PROPERTY LIES IN ZONE "X"  
AS DEPICTED ON COMMUNITY PANEL  
NO. 48157C0140L, EFFECTIVE DATE: 4-2-14

THIS INFORMATION IS BASED ON GRAPHIC PLOTTING.  
WE DO NOT ASSUME RESPONSIBILITY FOR EXACT  
DETERMINATION