

LANDSCAPE/OPEN SPACE

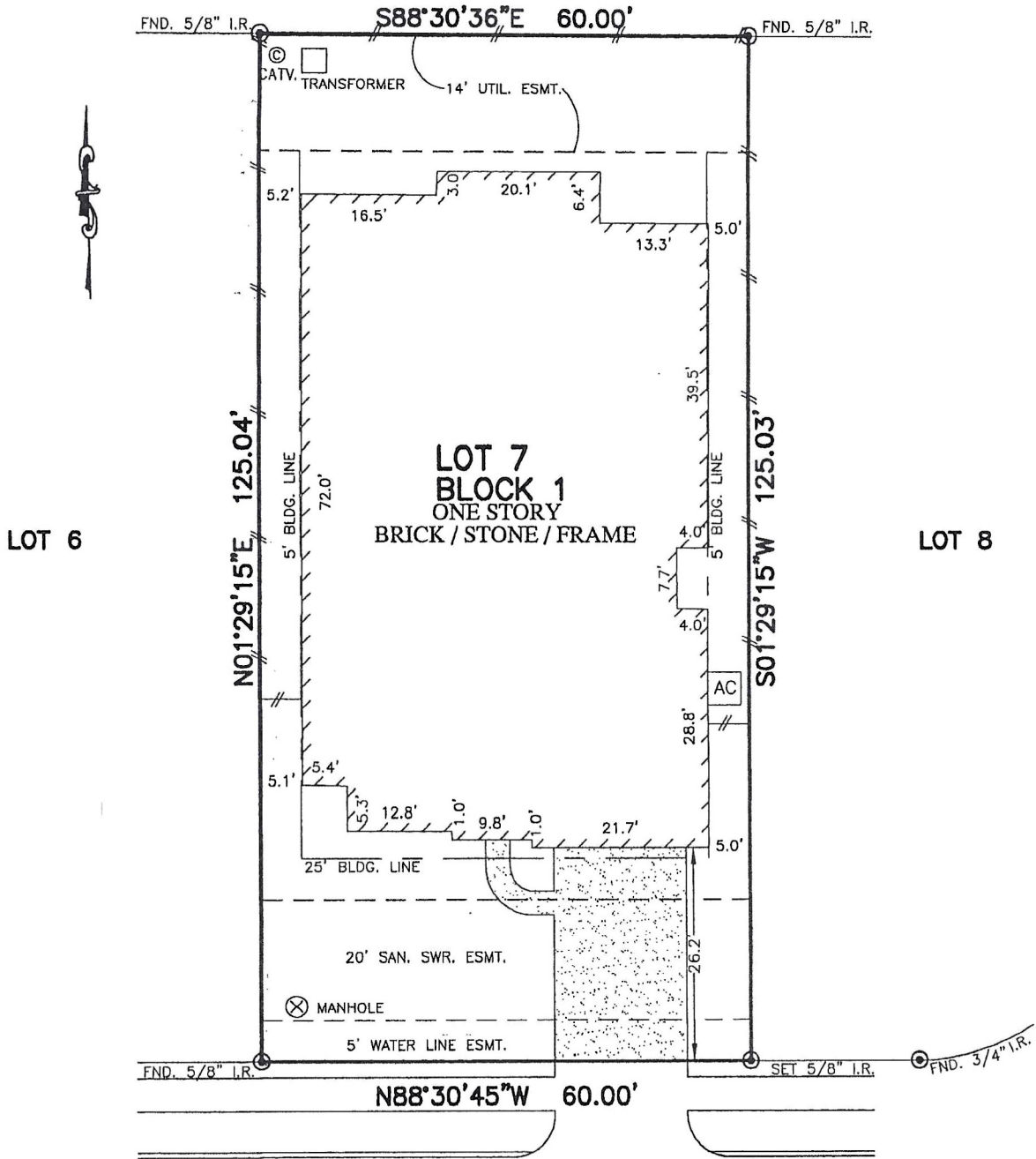

CAMDEN COVE LANE
(50' R.O.W.)

John Hartwell
Sheppard Walters & Angela Walters
5-29-14

** JOHN HARTWELL & SHEPPARD WALTERS & ANGELA WALTERS
NOTES:

1. ALL BEARINGS SHOWN HEREON ARE BASED ON THE RECORDED PLAT.
2. SUBJECT TO APPLICABLE RESTRICTIVE COVENANTS LISTED IN ITEM No.10-A, SCHEDULE "B" OF TITLE COMMITMENT ISSUED BY FIRST AMERICAN TITLE INSURANCE Co. UNDER G.F. No. 1924371-H037
3. AGREEMENT FOR UNDERGROUND ELECTRIC SERVICE PER C.F. No. 20080473809

© 2014, ALLPOINTS SERVICES, CORP., All Rights Reserved. This original work is protected under copyrights laws, Title 17 U.S. Code Sections 101 & 102. All violators will be prosecuted to the extent of the law. This survey is being provided solely for the use of the recipients and no license has been created, express or implied, to copy the survey except as is necessary in conjunction with the original transaction.

FLOOD MAP:
THIS PROPERTY LIES IN ZONE "X"
AS DEPICTED ON COMMUNITY PANEL
No. 48201 C 0515 L, EFFECTIVE DATE: 06-18-07

PLAT OF SURVEY
SCALE: 1" = 20'

"THIS INFORMATION IS BASED ON GRAPHIC PLOTTING.
WE DO NOT ASSUME RESPONSIBILITY FOR EXACT
DETERMINATION"

FOR: **
ADDRESS:
16310 CAMDEN COVE LANE
ALLPOINTS JOB #: MS66710 JW
G.F.:1924371-H037

LOT 7, BLOCK 1,
SUMMERWOOD, SECTION 34,
FILM CODE No. 622184, MAP RECORDS,
HARRIS COUNTY, TEXAS



I HEREBY CERTIFY THAT THIS PLAT REPRESENTS THE
RESULTS OF A SURVEY MADE ON THE GROUND, ON THE 6TH
DAY OF MAY, 2014.

Scott. Bitt