

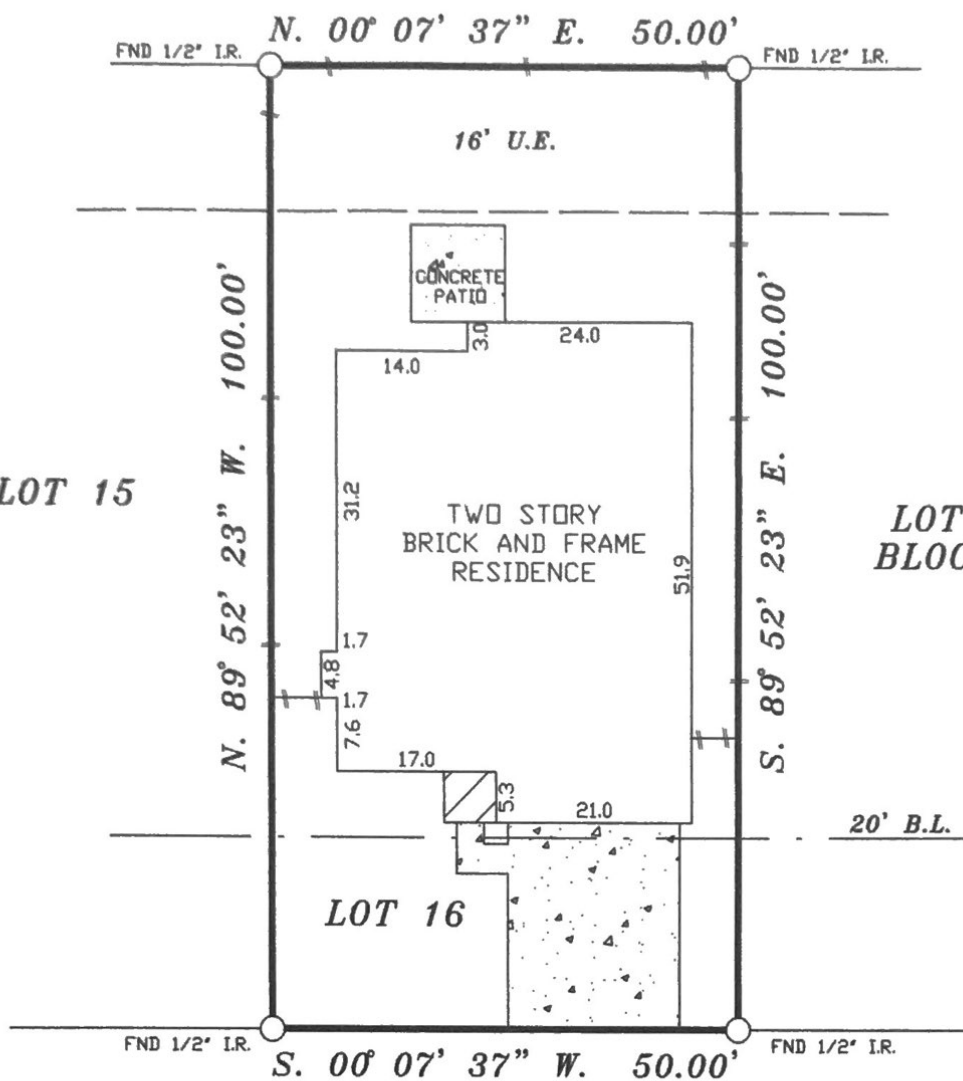

SCALE 1" = 20'

-ACREAGE-  
H.C.F.No. K756415



### OCEANSIDE DRIVE (60' R.O.W.)

**NOTES:**

1. RESTRICTIVE COVENANTS BY VOL. 326 PG. 34 M.R.H.C.
2. H.L.&P ELECTRICAL DISTRIBUTION EASEMENT BY C.C.F No. K493241.
3. H.L.&P. AGREEMENT BY K414355.

LOT: 16	BLK: 1	SUBDIVISION: HEARTHSTONE, SECTION 7	
COUNTY: HARRIS	STATE: TEXAS	RECORDATION: VOL. 326 PG. 34 M.R.H.C.	JOB NO. 80270
PURCHASER: MICHAEL VAUGHN AND REBECCA VAUGHN		MORTGAGE CO.	FIELD WORK 9-9-12 K.R.
ADDRESS: 8027 OCEANSIDE DRIVE		TITLE CO. GREAT AMERICAN TITLE	DRAFTING 9-9-12 M.R.
			FINAL CHECK 9-10-12 S.R.

**COPPERFIELD  
LAND SURVEYING CO.**  
COPPERFIELD LAND SURVEYING  
12436 F.M. 1960 WEST, #128  
HOUSTON, TEXAS 77065  
TEL 832-217-7903  
FAX 281-894-9176



THE SURVEYOR HAS NOT ABSTRACTED SUBJECT PROPERTY. THIS SURVEY IS BASED ON TITLE COMMITMENT LISTED BELOW AND PLAT OF RECORD SHOWN.

GF. No. 10604-GAT75

SUBJECT PROPERTY IS NOT LOCATED IN A FEDERAL INSURANCE ADMINISTRATION DESIGNATED FLOOD HAZARD AREA ZONE 'X' AS PER MAP 490287  
PANEL 495 L DATED 6-18-07

THE FLOOD INFORMATION IS FROM A F.E.M.A. MAP. WE ARE NOT RESPONSIBLE FOR ITS ACCURACY.

I DO HEREBY CERTIFY THAT THIS SURVEY WAS MADE ON THE GROUND UNDER MY SUPERVISION AND THAT IT CORRECTLY REPRESENTS THE FACTS FOUND AT THE TIME OF THE SURVEY. THERE ARE NO ENCROACHMENTS APPARENT EXCEPT AS SHOWN.

STEPHEN RODRIGUEZ R.P.L.S. No. 5325