

Lee County, Texas
City of Giddings

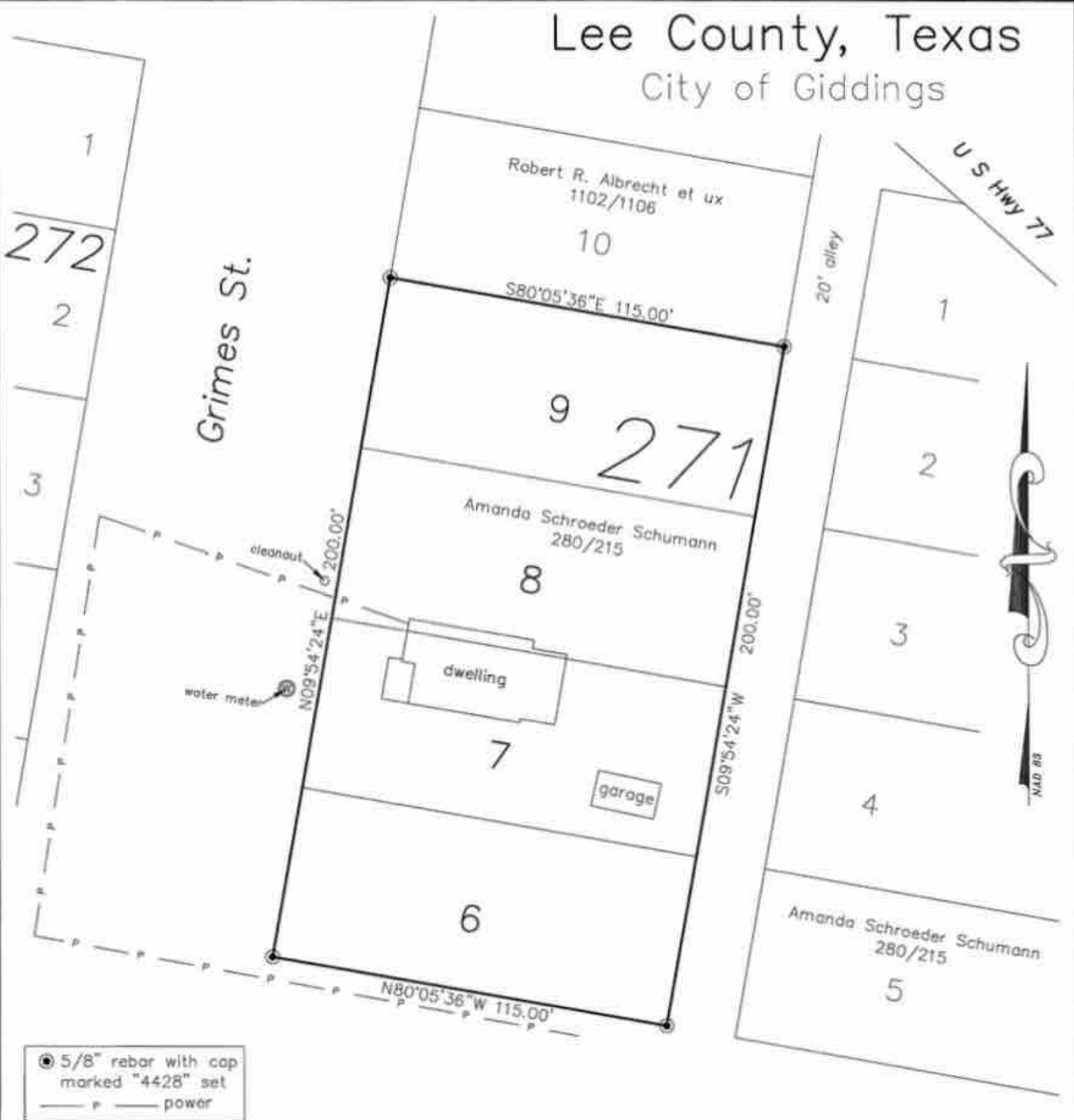

● 5/8" rebar with cap marked "4428" set
— P — power

Survey plat showing Lots Six (6), Seven (7), Eight (8), and Nine (9), Block 271, City of Giddings, Texas, as per plat recorded in Slide 1-A and 1-B of the Plat Records of Lee County, Texas, being the same lots conveyed to Amanda Schroeder Schumann and recorded in volume 280, page 215 of the Deed Records of Lee County, Texas.

Columbus St.

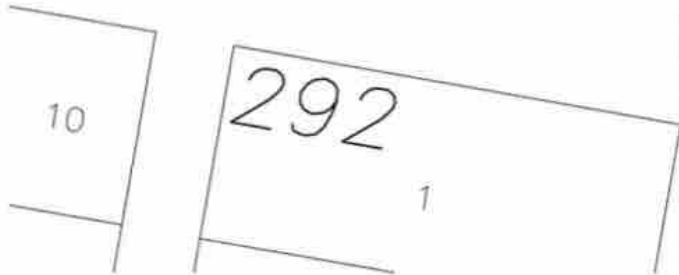

- Survey Notes:
- 1) Bearings are Grid NAD 83, Texas Coordinate System, Central Zone.
 - 2) No attempt has been made to locate any improvements, easements, or rights of way not shown hereon. Underground utilities may exist that are not shown hereon.
 - 3) Property lines may be subject to meandering fences, the actual details of which are unable to be shown at the scale of this plat.
 - 4) All improvements are not shown.



I hereby certify that this plat is an accurate representation of an on the ground survey completed under my supervision in November 2020 and that this Survey substantially conforms to the current Texas Society of Professional Surveyors Standards and Specifications for a Category 1B Condition II Survey.

William E. Weiser

William E. Weiser
Professional Land Surveyor
Number 4428