

ListReport for

21411 Biscayne Valley Lane,
Katy, TX 77449

3BD | 2BA | 2,028 SQ. FT



EVAN COMPEAN

Champions Real Estate Group
NMLS# 617930

m: (281) 901-0140 | **o:** (281) 901-0140

e: evan@thecompeangroup.com

w: www.TheCompeanGroup.com

6117 Richmond Ave Ste-120, Houston, TX 77023



STEVEN CASTANEDA

Mortgage Specialist
NMLS# 286120

m: (281) 817-6292

e: steve@triumphlending.com

w: stevecastaneda.com

12075 Spring Cypress Rd, Tomball, TX 77377
Branch NMLS# 356478



3
BED

2
BATH



2,028
SQ FT

2013
BUILT IN





SUMMARY

Home offers a desirable open concept living/dining/kitchen floorplan w/3 beds, 2 baths, bonus room, & 2 car attached garage. Light & airy interior w/upgraded tile & plush carpet flooring, fitted blinds, recessed lighting, & walls of windows! Chef's kitchen w/attached breakfast bar & dining room, is equipped w/ Whirlpool appliances, Silestone counters, rich cabinetry & pantry. Secluded primary suite offers en-suite bath w/tub & shower. Bonus room is perfect to use as a study/playroom/gym etc! Huge backyard w/covered patio for you to enjoy. Or take a stroll & check out one of the neighborhood parks/amenities! Zoned to KATY ISD!

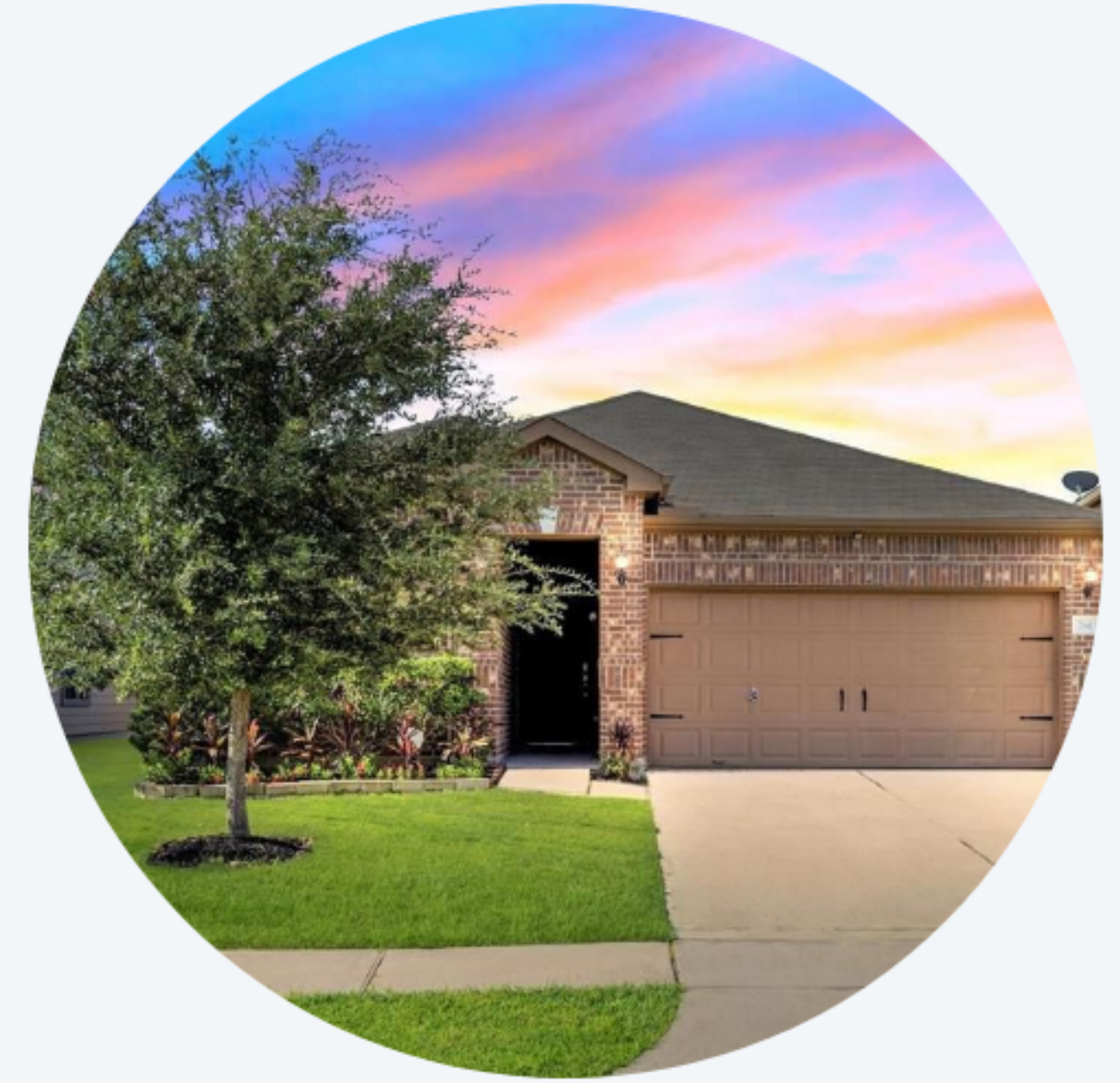

VERY CONVENIENT AREA

Most major services in this area are located within **2** miles.



THE GREAT OUTDOORS

This home is located near a variety of outdoor activities.



NEIGHBORHOOD EATS

This home is located near **56** moderately priced restaurants rated four stars and up.



GREAT SCHOOLS

The schools for this home are **average** for this neighborhood



21411 BISCAYNE VALLEY LANE, KATY, TX 77449

AREA REPORT



CONVENIENT

This home is in a **convenient** area. Some daily errands in this location **require a car** and most major services are within **2** miles.



GAS



COFFEE



MEDICAL



ATM



CLEANERS



0.4
MILES

1.5
MILES

1.5
MILES

1.6
MILES

1.6
MILES



MOVIE THEATER



GROCERIES



PHARMACY



GYM

3.9
MILES

2.1
MILES

2.1
MILES

1.9
MILES



21411 BISCAYNE VALLEY LANE, KATY, TX 77449

SCHOOL REPORT



SCHOOLS IN YOUR AREA

The assigned schools are **average** for the area. There are also **15** private schools and **3** charter schools within **5** miles.

PK-5

LORAIN T GOLBOW
ELEMENTARY SCHOOL
ASSIGNED

6-8

T HIGH MCDONALD J
HIGH SCHOOL
ASSIGNED

9-12

PAETOW HIGH S
ASSIGNED





21411 BISCAYNE VALLEY LANE, KATY, TX 77449



OUTDOOR REPORT



THE GREAT OUTDOORS

This home is located near a variety of outdoor activities.

POPULAR

	PARK CULLEN PARK	4.1 MILES
	DOG PARK CONGRESSMAN BILL ARCHER BARK PARK	6 MILES
	GOLF COURSE TOPGOLF	6.7 MILES

WITHIN
10 MILES

12
GOLF COURSES

3
PARKS

1
DOG PARK



21411 BISCAYNE VALLEY LANE, KATY, TX 77449

FOOD REPORT



NEIGHBORHOOD EATS

This home is located near **56** moderately priced restaurants and has an **average** variety of cuisines.

64



WITHIN 5 MILES

\$



39

\$\$



17

\$\$\$



2

\$\$\$\$

0

GOOD EATS BY CATEGORY

FAST FOOD	15
AMERICAN	12
MEXICAN	9
ASIAN	6
PIZZA	4
BARBECUE	3
ITALIAN	3
INTERNATIONAL	2
CAFES	2
COFFEE AND TEA HOUSES	2
OTHER	8

To learn more about this home or obtain financing information, please contact:



EVAN COMPEAN

Champions Real Estate Group

NMLS# 617930

m: (281) 901-0140 | **o:** (281) 901-0140

e: evan@thecompeangroup.com

w: www.TheCompeanGroup.com



6117 Richmond Ave Ste-120, Houston, TX 77023

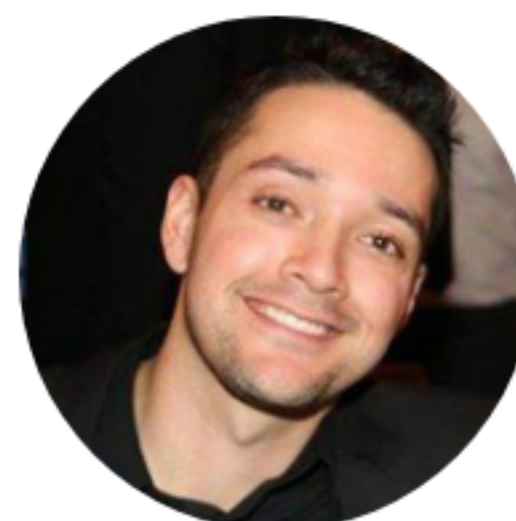

STEVEN CASTANEDA

Mortgage Specialist

NMLS# 286120

m: (281) 817-6292

e: steve@triumphlending.com

w: stevecastaneda.com



12075 Spring Cypress Rd, Tomball, TX 77377

Branch NMLS# 356478



Copyright 2020 Triumph Lending – A Division of Network Funding, LP | NMLS 2297 (www.nmlsconsumeraccess.org/EntityDetails.aspx/COMPANY/2297) 9700 Richmond Avenue, Suite 320, Houston, TX 77042 | Equal Housing Opportunity.