

THADDEUS COURT  
(70' PRIVATE ROAD)

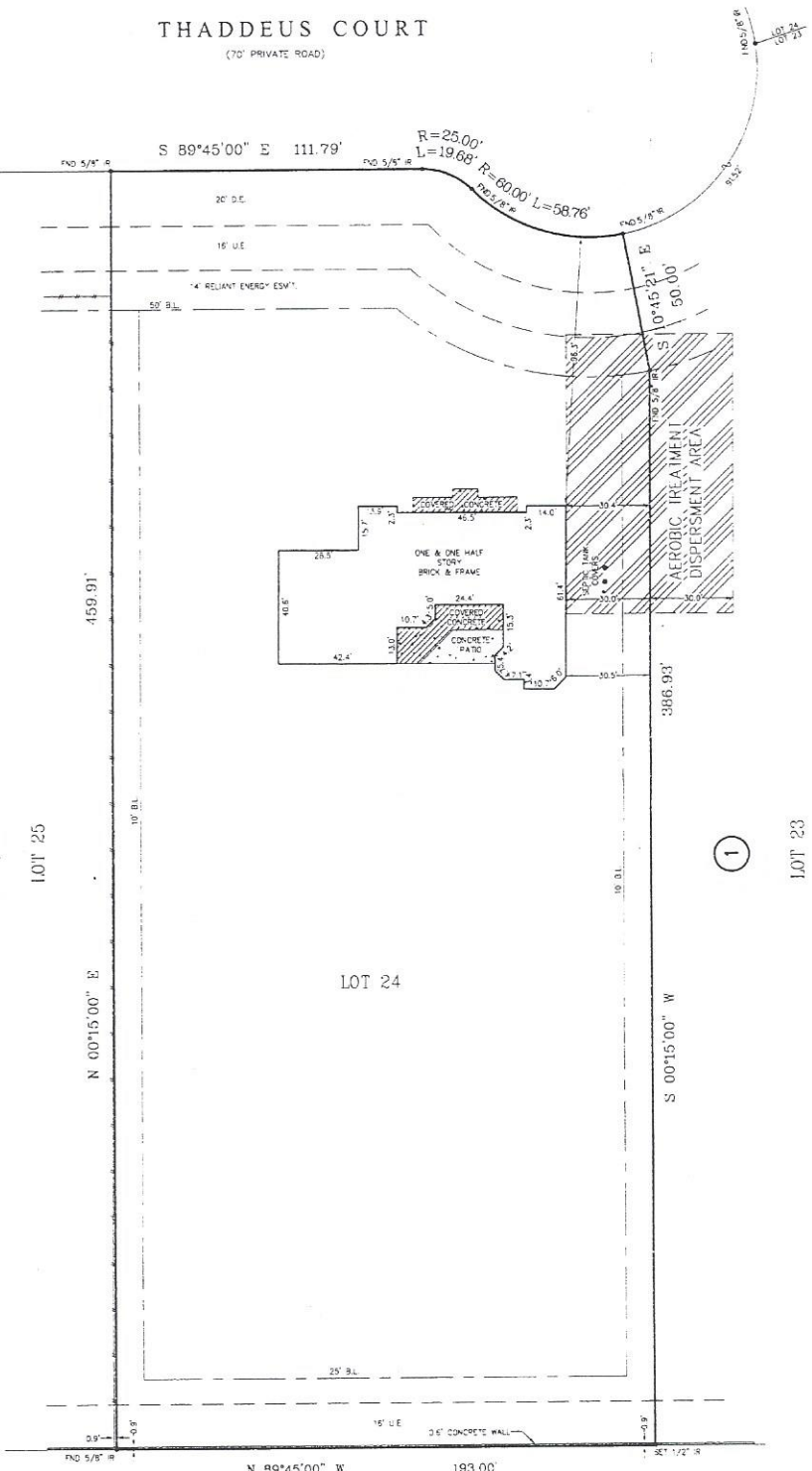

NOTES:  
1) SUBJECT TO APPLICABLE RESTRICTIVE COVENANTS, DEEDS, PLATS, ETC. IN THE PUBLIC RECORDS OF THE COUNTY OF DALLAS, TEXAS.  
2) 14' RELIANT ENERGY EASEMENT BY C.I. NO. 1990202278, F.B.C.O.R.

ABSTRACTING BY TITLE COMPANY  
ALL BEARINGS SHOWN ARE REFERENCED PER RECORDED PLAT OF SAID SUBDIVISION

LOT:	24	BLOCK:	1	SUBDIVISION:	GOLDENROD ESTATES	SECTION:	
COUNTY:	STATE:	RECORDATION:					
FOOT BEAR:	TEXAS	SLUG NO. 1799/A, F.B.C.P.R.	FIELD WORK:	10-11-01/WD	FINAL CHECK:	10-17-01/	SCALE: 1"=30'
PURCHASER:	RUSSELL B. GRSKAK AND AMY S. GRSKAK	ADDRESS: 4448 THADDEUS COURT, RICHMOND, TEXAS	DRAFTING:	10-17-01/JM	KEY MAP:	555 C	

STEVEN P. BRISTER  
REGISTERED PROFESSIONAL LAND SURVEYOR  
4448  
4448  
4448

ALLEX REALTY SERVICES CORPORATION  
5610 LANGFORD SUITE 150  
HOUSTON, TEXAS 77055  
PHONE: (713) 468-8855  
FAX: (713) 468-8855

WORTH CO. HOME TRUST CO.  
WORTH CO. FIRST AMERICAN TITLE  
CIT. TEX. 1-800-455-0977-303  
LKB HAS. D-1-4828  
REV. DATE

