

4403 SUMMITS EDGE LANE
KATY, TEXAS 77450

LOT 16

SUMMITS EDGE LANE
(± 60' R.O.W.)

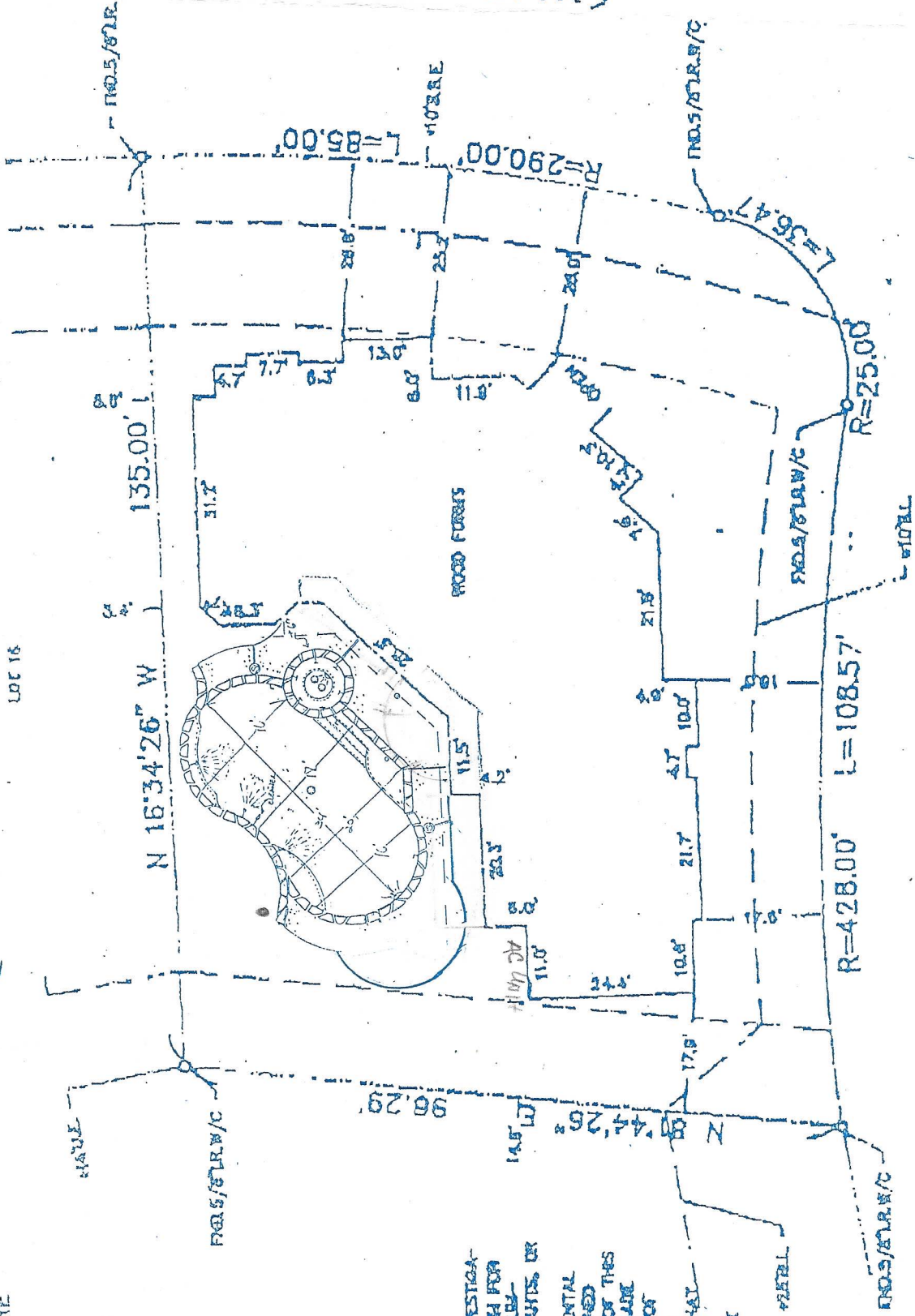

THIS SURVEY WAS
MADE WITHOUT A
TITLE REPORT

SURVEYOR HAS MADE NO INVESTIGATION OR REASONABLE SEARCH FOR EASEMENTS OR RIGHTS, EXCLUSIVES, RESTRICTIVE COVENANTS, OR OTHER TITLE EVIDENCE. SURVEYOR HAS MADE NO INVESTIGATION OR REASONABLE SEARCH FOR EASEMENTS OR RIGHTS, EXCLUSIVES, RESTRICTIVE COVENANTS, OR OTHER TITLE EVIDENCE. SURVEYOR HAS MADE NO INVESTIGATION OR REASONABLE SEARCH FOR EASEMENTS OR RIGHTS, EXCLUSIVES, RESTRICTIVE COVENANTS, OR OTHER TITLE EVIDENCE.

ALL ABSTRACTS
BY TITLE COMPANY
THIS SURVEY EXCEPTED
FOR THIS TRANSACTION
ONLY.
CREATING FLOODING
ONLY AS TO FLOOD
DETERMINATION
SUBJECT TO ANY AND ALL
RECORDED AND UNRECORDED
EASEMENTS
SURVEY IS VALID ONLY IF FIRST
HAS ORIGINAL SEAL & SIGNATURE
OF SURVEYOR

AS PER
ANY AND ALL
ZONING ORDINANCE

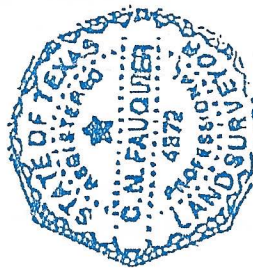

I hereby certify that the above is a
representation of an actual survey made
by me or under my supervision.

The above tract of land is not located in the 100-Flood as
to the National Flood Insurance Program, Community-Planed No.
48157C 0000 J ZONE X 41-00-97
The Surveyor is not responsible for final easement box

4403 SUMMITS EDGE LANE KATY, TEXAS 77450	LOT 16	SUMMITS EDGE LANE (± 60' R.O.W.)	PARKWALK LANE (± 60' R.O.W.)	SECTION: 2	SURVEY: N/A	ABSTRACT NO: N/A
SUBDIVISION: CINCO RANCH CINCO FOREST			G.F. NO. N/A		U.S. SURVEYING COMPANY, INC. A Professional Land Surveying Company 747 Bedfordfield, Houston, Texas 77060	
SCALE: 1" = 20'	LOT: 15	BLOCK: 1	SECTION: 2		REF. V. NO. P. 1883 A P.R. DATE: 03-05-02	