

M. & STANTON 44.086 ACRES

# JOHN FITZGERALD SURVEY, A-143,

16.96 acres

J. D. BONNER

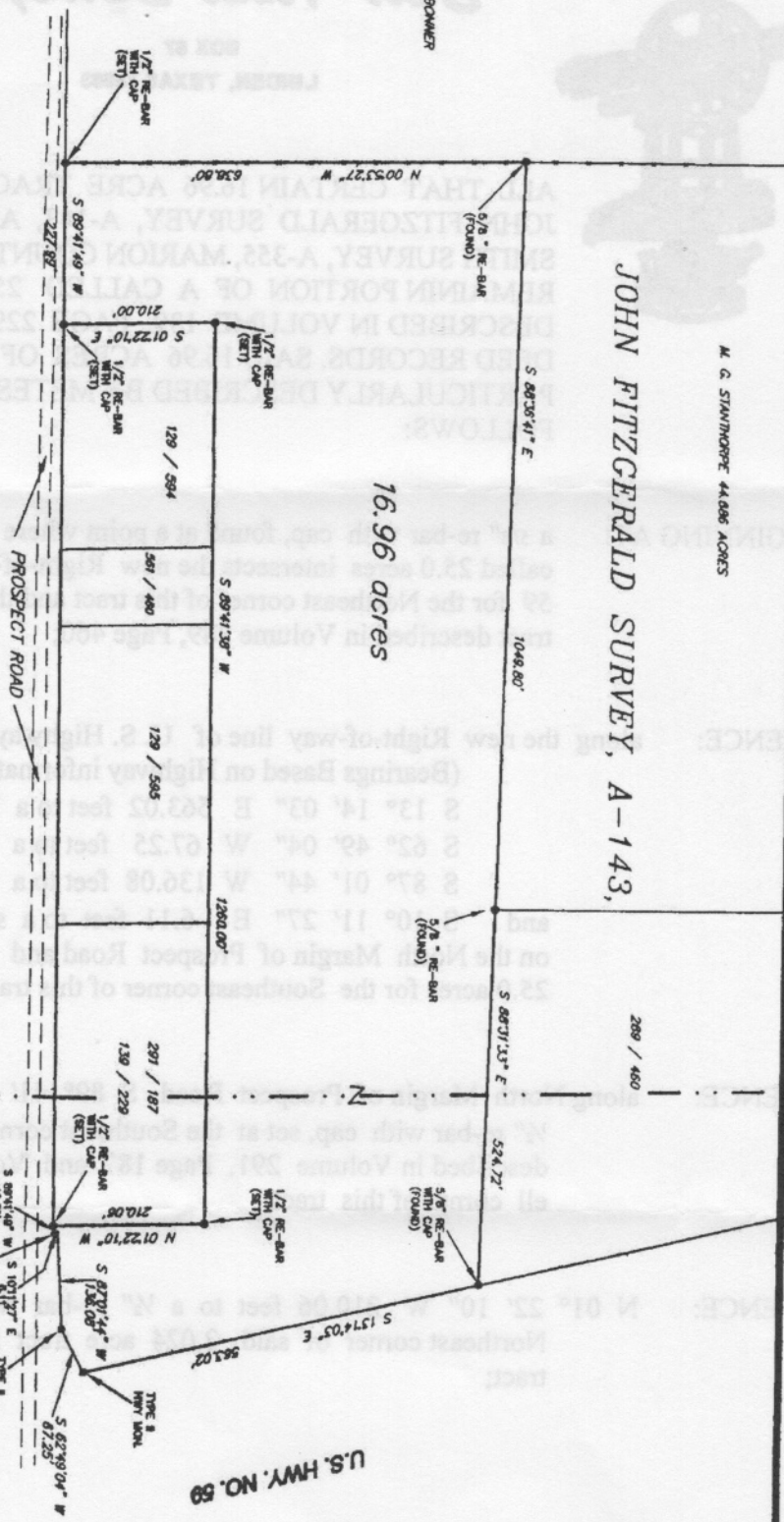

I, JERRY JON MORPHEW, REGISTERED PROFESSIONAL LAND SURVEYOR FOR EAST TEXAS SURVEYING COMPANY, HEREBY CERTIFY THAT THIS RELET'S A SURVEY MADE UPON THE GROUND, UNDER MY SUPERVISION, THAT THE METES AND BOUNDS SHOWN HEREOF, TRACT REPRESENT THE BOUNDARIES OF THE PROPERTY, THAT THERE ARE NO ENCROACHMENTS OR USABLE EXISTENCES ON OR ACROSS THE PROPERTY, EXCEPT AS SHOWN.

*Jerry Jon Morpew*  
 JERRY JON MORPHEW, R.P.L.S. NO. 4954



U.S. HWY. NO. 59

GEORGE SMITH SURVEY A-355



**FLAT SHOWING**  
 A 16.96 ACRE TRACT OF LAND IN THE JOHN FITZGERALD SURVEY, A-143 AND THE GEORGE SMITH SURVEY, A-355, MARION COUNTY, TEXAS BEING THE REMAINING PORTION OF THE SAME LAND DESCRIBED IN VOLUME 139, PAGE 229, MARION COUNTY DEED RECORDS SURVEYED SEPT. 10TH, 2004.

SCALE 1" = 200'

SURVEYED BY EAST TEXAS SURVEYING COMPANY  
 BOX 87, LINDEN, TEXAS, PH. (903) 756-5779