

PLAT SHOWING SURVEY WORK ON LOT 7,
 BLOCK 3, SECTION 1, BENTWATER SUBDIVISION
 RECORDED IN CABINET E, SHEET 174-B
 MAP RECORDS, IN THE J. J. FOSTER SURVEY A-203
 MONTGOMERY COUNTY TEXAS
 Scale: 1"=20 ft. March 17, 1992

Updated: OCT. 8, 1992
 " Aug. 19 1993

J.E. Price
 J.E. Price, Reg. Prof.
 Land surveyor

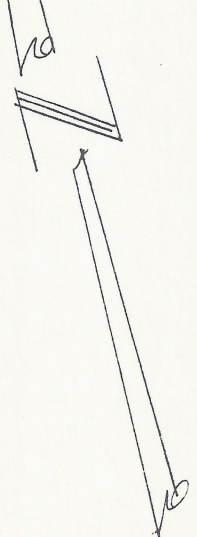

8 8

WILMINGTON DR.

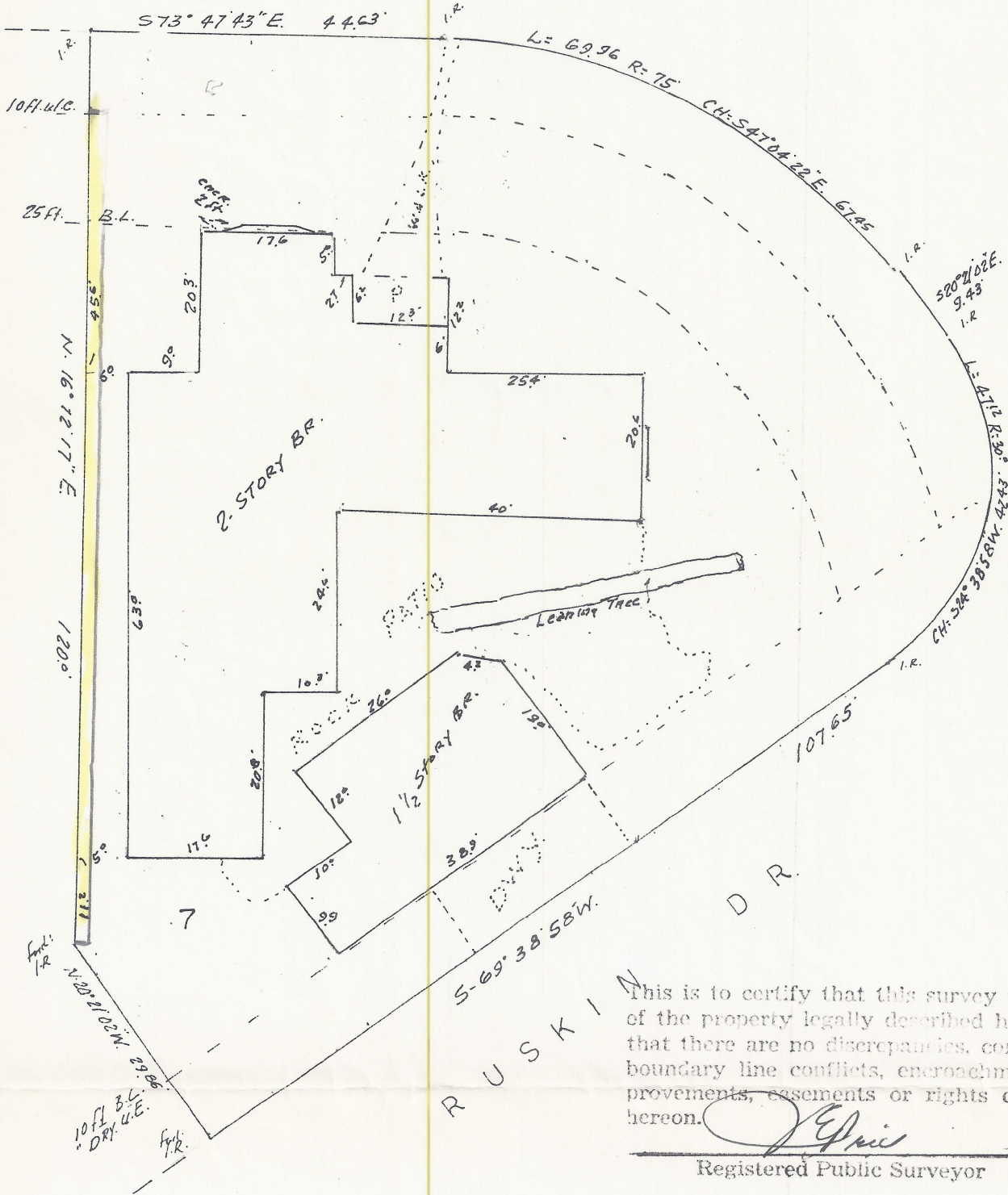

This is to certify that this survey was made on the ground of the property legally described hereon and is correct and that there are no discrepancies, conflicts, shortages in area, boundary line conflicts, encroachments, overlapping of improvements, easements or rights of way except as shown hereon.

J.E. Price
 Registered Public Surveyor

