

RANDALL RISHER
 204.68 ACRES
 CF #9422820 R.P.R.M.C.T.
 REF. VOL. 528, PG. 21 D.R.M.C.T.

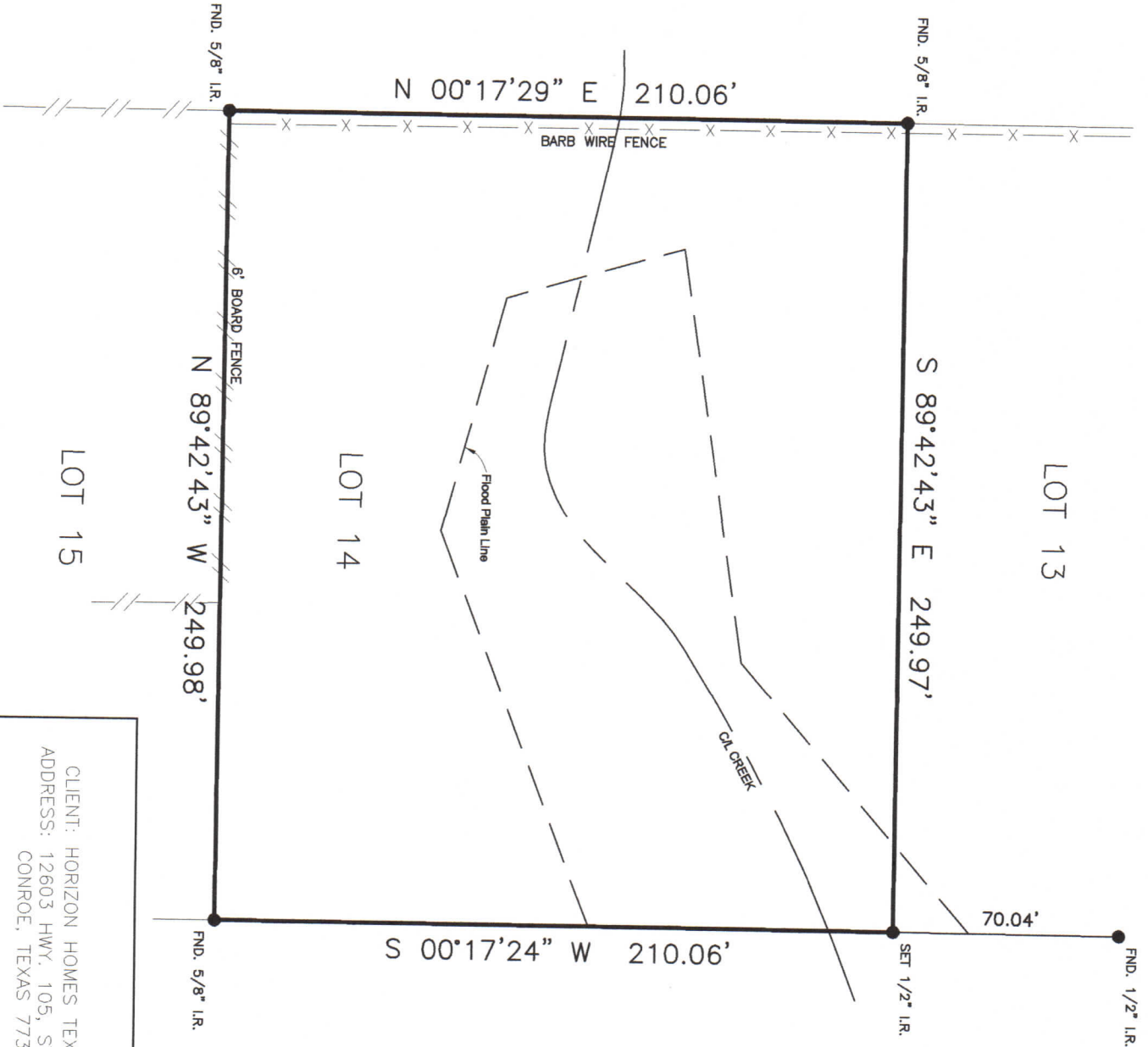

RIMROCK PASS
 (60' R.O.W.)

CLIENT: HORIZON HOMES, TEXAS
 ADDRESS: 12603 HWY. 105, ST. 205
 CONROE, TEXAS 77304

LONE STAR
 LAND SURVEYING & MAPPING
 103 TRACE COURT MONTGOMERY, TEXAS 77316
 PH: (936) 522-8716 WWW.LONESTARLANDSURVEY.COM

DATE: JULY 27, 2012
 SCALE: 1"=50'
 FILE No.: YC14
 DRAWN BY: JGA
 CHECKED BY: JGA

NOTES:

1. SURVEYOR HAS NOT ABSTRACT SUBJECT PROPERTY.
2. BEARING AND FLOOD PLAIN INFO ARE BASED ON RECORDED PLAT OF YESTERDAY'S CROSSING, SECTION 1, CAB. "Z", SHIT. 257-259 M.C.M.R.
3. THIS SURVEY WAS PERFORMED WITHOUT THE BENEFIT OF A CURRENT TITLE REPORT.
4. EASEMENTS SHOWN HEREON ARE AS SHOWN ON RECORDED PLAT.

LEGAL DESCRIPTION

LOT 14, BLOCK 1 OF YESTERDAY'S CROSSING SEC. 1 LOCATED IN THE RALEIGH ROGERS SURVEY, A-33, OR MONTGOMERY COUNTY, TEXAS, ACCORDING TO THE MAP OR PLAT THEREOF RECORDED IN CABINET Z SHEETS 257-259 OF THE MAP RECORDS OF MONTGOMERY COUNTY, TEXAS.

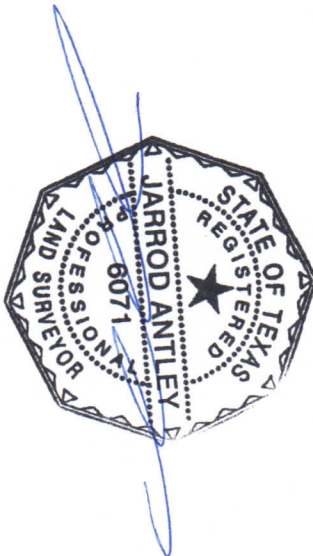

I HEREBY CERTIFY THAT THIS SURVEY WAS MADE ON THE GROUND, THAT THIS PLAT CORRECTLY REPRESENTS THE FACTS FOUND AT THE TIME OF SURVEY AND THAT THERE ARE NO ENCROACHMENTS APPARENT ON THE GROUND, EXCEPT AS SHOWN HEREON.

